



Pulpit Close, Chesham HP5 2RZ

welcome to

Pulpit Close, Chesham

Brown & Merry are delighted to offer to the market this four bedroom detached family home off Berkeley Avenue. The property offers spacious accommodation in great decorative order, driveway parking and an integral garage and benefits from NO ONWARD CHAIN!!



Pulpit Close

Total floor area 131.0 m² (1,410 sq.ft.) approx

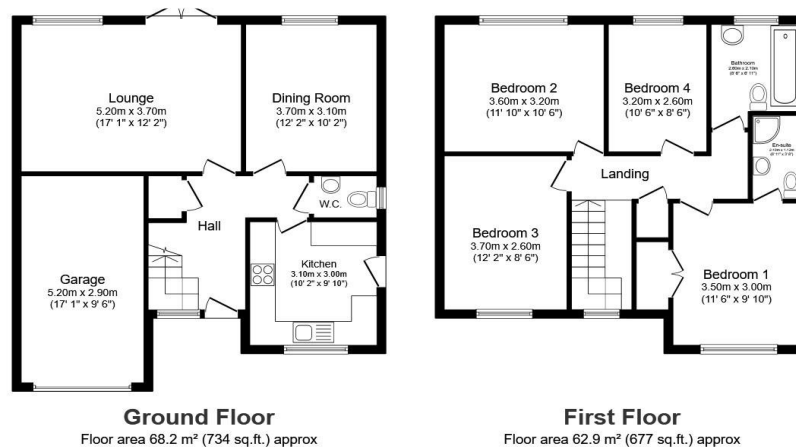

Contact Telephone...
Contact Address...

This plan is for illustration purposes only and
may not be representative of the property. Plan
not to scale.

Powered by Focal

Hallway

Lounge

17' 1" x 12' 4" (5.21m x 3.76m)

Dining Room

12' 2" x 10' 4" (3.71m x 3.15m)

Kitchen

10' 2" x 9' 10" (3.10m x 3.00m)

W C

Landing

Bedroom 1

11' 6" max x 9' 10" max (3.51m max x
3.00m max)

Ensuite Shower Room

Bedroom 2

11' 10" x 10' 6" (3.61m x 3.20m)

Bedroom 3

12' 2" x 8' 6" (3.71m x 2.59m)

Bedroom 4

10' 6" x 8' 6" (3.20m x 2.59m)

Family Bathroom

8' 6" x 6' 11" (2.59m x 2.11m)

Integral Garage

17' 1" x 9' 6" (5.21m x 2.90m)

welcome to

Pulpit Close, Chesham

- DETACHED FAMILY HOME
- BEAUTIFUL DECORATIVE ORDER
- FOUR GOOD SIZED BEDROOMS
- SEPARATE LOUNGE & DINING ROOM
- EN-SUITE TO MASTER BEDROOM

Tenure: Freehold EPC Rating: C
Council Tax Band: G

£825,000



Please note the marker reflects the
postcode not the actual property

view this property online [brownandmerry.co.uk/Property/CSM103569](https://www.brownandmerry.co.uk/Property/CSM103569)



Property Ref:
CSM103569 - 0006

1. MONEY LAUNDERING REGULATIONS Intending purchasers will be asked to produce identification documentation at a later stage and we would ask for your co-operation in order that there is no delay in agreeing the sale. 2. These particulars do not constitute part or all of an offer or contract. 3. The measurements indicated are supplied for guidance only and as such must be considered incorrect. Potential buyers are advised to recheck measurements before committing to any expense. 4. We have not tested any apparatus, equipment, fixtures or services and it is in the buyers interest to check the working condition of any appliances. 5. Where an EPC, or a Home Report (Scotland only) is held for this property, it is available for inspection at the branch by appointment. If you require a printed version of a Home Report, you will need to pay a reasonable production charge reflecting printing and other costs. 6. We are not able to offer an opinion either written or verbal on the content of these reports and this must be obtained from your legal representative. 7. Whilst we take care in preparing these reports, a buyer should ensure that his/her legal representative confirms as soon as possible all matters relating to title including the extent and boundaries of the property and other important matters before exchange of contracts.

Brown & Merry is a trading name of Sequence (UK) Limited which is registered in England and Wales under company number 4268443, Registered Office is Cumbria House, 16-20 Hockliffe Street, Leighton Buzzard, Bedfordshire, LU7 1GN. VAT Registration Number is 500 2481 05.



brown & merry



01494 775650



chesham@brownandmerry.co.uk



3 Market Square, CHESHAM, Buckinghamshire,
HP5 1HG



[brownandmerry.co.uk](https://www.brownandmerry.co.uk)