



Botley Road, Chesham HP5 1XG

welcome to
Botley Road, Chesham

An exciting opportunity to purchase a detached property on a good sized plot in a great location! This property, in need of complete renovation, offers an opportunity like no other. Botley is in close proximity of highly regarded schools and beautiful countryside. All viewings must be pre-booked!



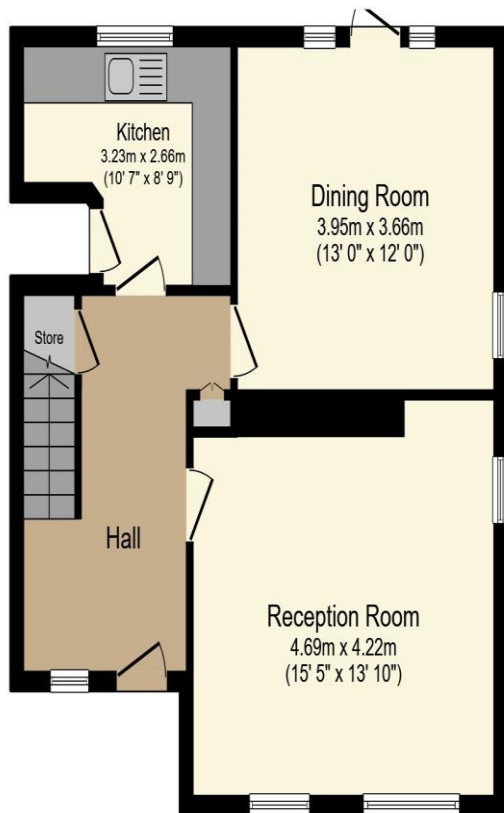

Ground Floor
Floor area 53.5 m² (576 sq.ft.) approx

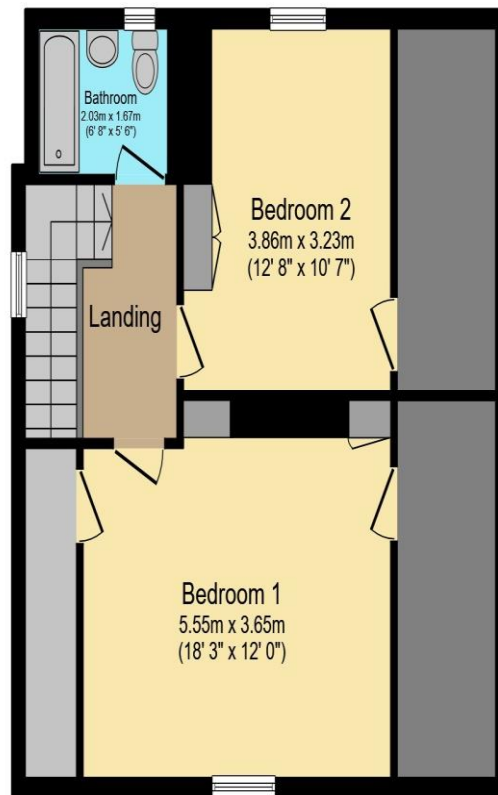

First Floor
Floor area 45.9 m² (494 sq.ft.) approx

Total floor area 99.4 m² (1,070 sq.ft.) approx

This plan is for illustration purposes only and may not be representative of the property. Plan not to scale.

Powered by Focal



Auctioneer's Comments

This property is offered through Modern Method of Auction. Should you view, offer or bid your data will be shared with the Auctioneer, iamsold Limited. This method requires both parties to complete the transaction within 56 days, allowing buyers to proceed with mortgage finance (subject to lending criteria, affordability and survey). The buyer is required to sign a reservation agreement and make payment of a non-refundable Reservation Fee of 4.5% of the purchase price including VAT, subject to a minimum of £6600.00 including VAT. This fee is paid in addition to purchase price and will be considered as part of the chargeable consideration for the property in the calculation for stamp duty liability. Buyers will be required to complete an identification process with iamsold and provide proof of how the purchase would be funded. The property has a Buyer Information Pack containing documents about the property. The documents may not tell you everything you need to know, so you must complete your own due diligence before bidding. A sample of the Reservation Agreement and terms and conditions are contained within this pack. The buyer will also make payment

of no more than £349 inc. VAT towards the preparation cost of the pack. Please confirm exact costs with the auctioneer. The estate agent and auctioneer may recommend the services of other providers to you, in which they will be paid for the referral. These services are optional, and you will be advised of any payment, in writing before any services are accepted. Listing is subject to a start price and undisclosed reserve price that can change.

Hallway

Kitchen

10' 7" x 8' 9" (3.23m x 2.67m)

Dining Room

13' x 12' (3.96m x 3.66m)

Lounge

15' 5" x 13' 10" (4.70m x 4.22m)

Landing

Bedroom 1

18' 3" max x 12' max (5.56m max x 3.66m max)

Bedroom 2

12' 8" x 10' 7" (3.86m x 3.23m)

welcome to

Botley Road, Chesham

- Sale by Modern Auction (T&Cs apply)
- Subject to an undisclosed Reserve Price
- Buyers fees apply
- TWO BEDROOM DETACHED
- GREAT POTENTIAL

Tenure: Freehold EPC Rating: D

guide price

£575,000



Please note the marker reflects the postcode not the actual property

view this property online brownandmerry.co.uk/Property/CSM103446



Property Ref:
CSM103446 - 0004

1. MONEY LAUNDERING REGULATIONS Intending purchasers will be asked to produce identification documentation at a later stage and we would ask for your co-operation in order that there is no delay in agreeing the sale. 2. These particulars do not constitute part or all of an offer or contract. 3. The measurements indicated are supplied for guidance only and as such must be considered incorrect. Potential buyers are advised to recheck measurements before committing to any expense. 4. We have not tested any apparatus, equipment, fixtures or services and it is in the buyers interest to check the working condition of any appliances. 5. Where an EPC, or a Home Report (Scotland only) is held for this property, it is available for inspection at the branch by appointment. If you require a printed version of a Home Report, you will need to pay a reasonable production charge reflecting printing and other costs. 6. We are not able to offer an opinion either written or verbal on the content of these reports and this must be obtained from your legal representative. 7. Whilst we take care in preparing these reports, a buyer should ensure that his/her legal representative confirms as soon as possible all matters relating to title including the extent and boundaries of the property and other important matters before exchange of contracts.



brown & merry



01494 775650



chesham@brownandmerry.co.uk



3 Market Square, CHESHAM, Buckinghamshire,
HP5 1HG



brownandmerry.co.uk