



Great Hivings, CHESHAM HP5 2LD

welcome to

Great Hivings, CHESHAM

This four bedroom detached family home benefits from driveway parking, integral garage, ample living space and great school catchment areas. This property is ideal for a growing family and within 1.5 miles of the Underground Station and town centre.



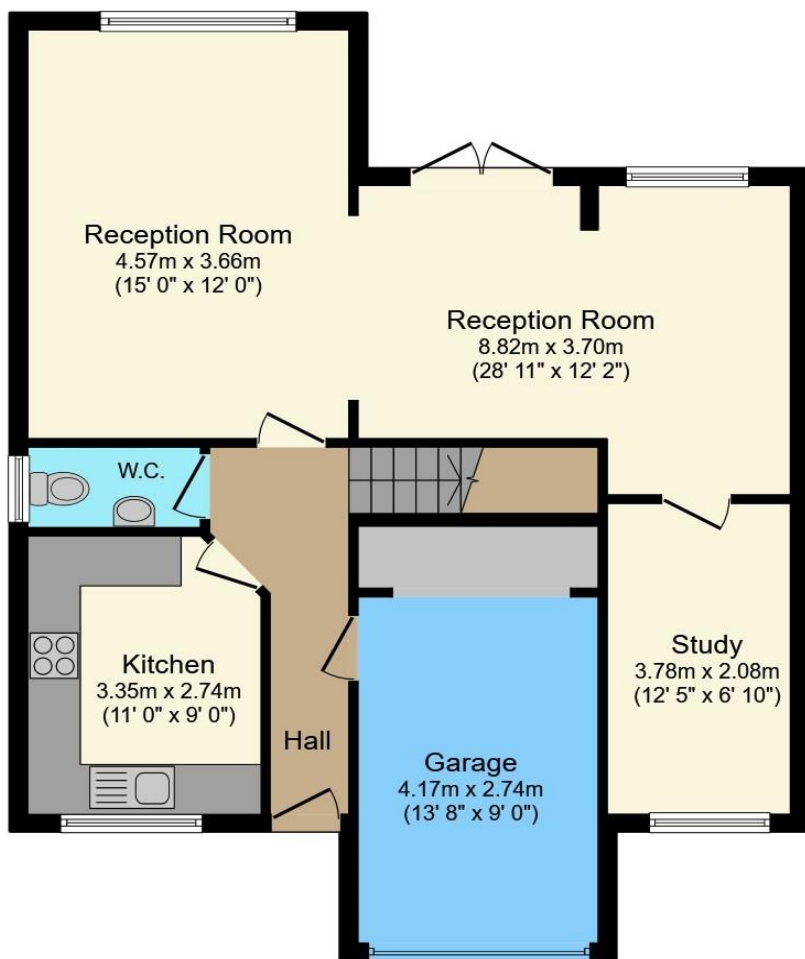

Ground Floor

Floor area 76.9 sq.m. (827 sq.ft.) approx

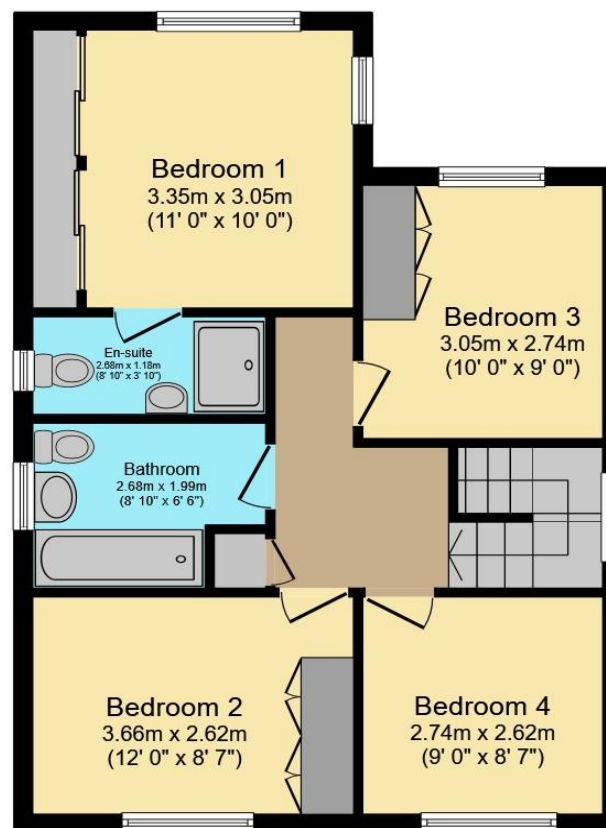

First Floor

Floor area 56.0 sq.m. (603 sq.ft.) approx

Hallway

Kitchen

11' max x 9' max (3.35m max x 2.74m max)

W C

Reception Room

15' x 12' (4.57m x 3.66m)

Reception Room

28' 11" max x 12' 2" max (8.81m max x 3.71m max)

Study

12' 5" x 6' 10" (3.78m x 2.08m)

Integral Garage

13' 8" x 9' (4.17m x 2.74m)

Landing

Bedroom 1

11' x 10' (3.35m x 3.05m)

En-Suite Shower Room

8' 10" x 3' 10" (2.69m x 1.17m)

Bedroom 2

12' x 8' 7" (3.66m x 2.62m)

Bedroom 3

10' x 9' (3.05m x 2.74m)

Bedroom 4

9' x 8' 7" (2.74m x 2.62m)

Bathroom

Total floor area 132.9 sq.m. (1,431 sq.ft.) approx

This plan is for illustration purposes only and may not be representative of the property. Plan not to scale.

Powered by audioagent.com

welcome to

Great Hivings, CHESHAM

- DETACHED FAMILY HOME
- FOUR BEDROOMS
- EN-SUITE TO MASTER
- TWO RECEPTION ROOMS
- STUDY

Tenure: Freehold EPC Rating: D

£625,000



Please note the marker reflects the postcode not the actual property

view this property online brownandmerry.co.uk/Property/CSM103411



Property Ref:
CSM103411 - 0003

1. MONEY LAUNDERING REGULATIONS Intending purchasers will be asked to produce identification documentation at a later stage and we would ask for your co-operation in order that there is no delay in agreeing the sale. 2. These particulars do not constitute part or all of an offer or contract. 3. The measurements indicated are supplied for guidance only and as such must be considered incorrect. Potential buyers are advised to recheck measurements before committing to any expense. 4. We have not tested any apparatus, equipment, fixtures or services and it is in the buyers interest to check the working condition of any appliances. 5. Where an EPC, or a Home Report (Scotland only) is held for this property, it is available for inspection at the branch by appointment. If you require a printed version of a Home Report, you will need to pay a reasonable production charge reflecting printing and other costs. 6. We are not able to offer an opinion either written or verbal on the content of these reports and this must be obtained from your legal representative. 7. Whilst we take care in preparing these reports, a buyer should ensure that his/her legal representative confirms as soon as possible all matters relating to title including the extent and boundaries of the property and other important matters before exchange of contracts.

Brown & Merry is a trading name of Sequence (UK) Limited which is registered in England and Wales under company number 4268443, Registered Office is Cumbria House, 16-20 Hockliffe Street, Leighton Buzzard, Bedfordshire, LU7 1GN. VAT Registration Number is 500 2481 05.

 brown & merry



01494 775650



chesham@brownandmerry.co.uk



3 Market Square, CHESHAM, Buckinghamshire,
HP5 1HG



brownandmerry.co.uk