



Hivings Hill, Chesham HP5 2PG



welcome to
Hivings Hill, Chesham

This delightful family residence combines contemporary conveniences with traditional elements, making it an excellent option for a family seeking a cosy and elegant living environment. The property boasts two distinct reception areas, perfect for both unwinding and hosting guests.





This floor plan is for illustrative purposes only. It is not drawn to scale. Any measurements, floor areas (including any total floor area), openings and orientation are approximate. No details are guaranteed, they cannot be relied upon for any purpose and they do not form part of any agreement. No liability is taken for any error, omission or misstatement. A party must rely upon its own inspection(s). Powered by www.focalagent.com



Living Room

13' 7" max x 11' 2" max (4.14m max x 3.40m max)

Family/Dining Room

13' 8" max x 11' 2" max (4.17m max x 3.40m max)

Kitchen

9' x 7' 1" (2.74m x 2.16m)

Shower Room

Bedroom 1

11' 3" x 11' 2" (3.43m x 3.40m)

Bedroom 2

11' 3" x 10' 11" (3.43m x 3.33m)

Bedroom 3

9' max x 7' 2" max (2.74m max x 2.18m max)

Loft Room

12' 9" x 10' 1" (3.89m x 3.07m)

welcome to

Hivings Hill, Chesham

- THREE BEDROOMS
- ELEVATED TRANQUIL LOCATION
- SEPARATE RECEPTION ROOMS
- GALLEY KITCHEN
- GROUND FLOOR SHOWER ROOM

Tenure: Freehold EPC Rating: D

£375,000

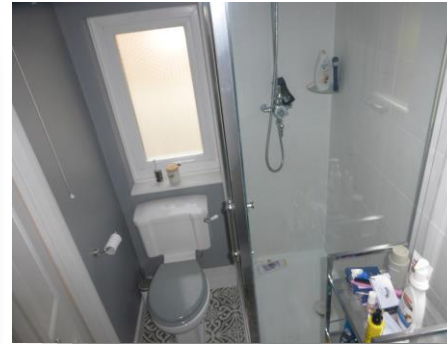

Please note the marker reflects the postcode not the actual property

check out more properties at [brownmerry.co.uk](https://www.brownmerry.co.uk)



Property Ref:
CSM103177 - 0003

1. MONEY LAUNDERING REGULATIONS Intending purchasers will be asked to produce identification documentation at a later stage and we would ask for your co-operation in order that there is no delay in agreeing the sale. 2. These particulars do not constitute part or all of an offer or contract. 3. The measurements indicated are supplied for guidance only and as such must be considered incorrect. Potential buyers are advised to recheck measurements before committing to any expense. 4. We have not tested any apparatus, equipment, fixtures or services and it is in the buyers interest to check the working condition of any appliances. 5. Where an EPC, or a Home Report (Scotland only) is held for this property, it is available for inspection at the branch by appointment. If you require a printed version of a Home Report, you will need to pay a reasonable production charge reflecting printing and other costs. 6. We are not able to offer an opinion either written or verbal on the content of these reports and this must be obtained from your legal representative. 7. Whilst we take care in preparing these reports, a buyer should ensure that his/her legal representative confirms as soon as possible all matters relating to title including the extent and boundaries of the property and other important matters before exchange of contracts.

brown & mery



01494 775650



chesham@brownmerry.co.uk



3 Market Square, CHESHAM, Buckinghamshire,
HP5 1HG



[brownmerry.co.uk](https://www.brownmerry.co.uk)