



Hivings Hill, Chesham HP5 2PG

welcome to

Hivings Hill, Chesham

This delightful family residence seamlessly combines contemporary conveniences with classic elements, making it an excellent option for families seeking a cosy and elegant living environment. The property boasts two distinct reception areas, perfect for both unwinding and hosting guests.



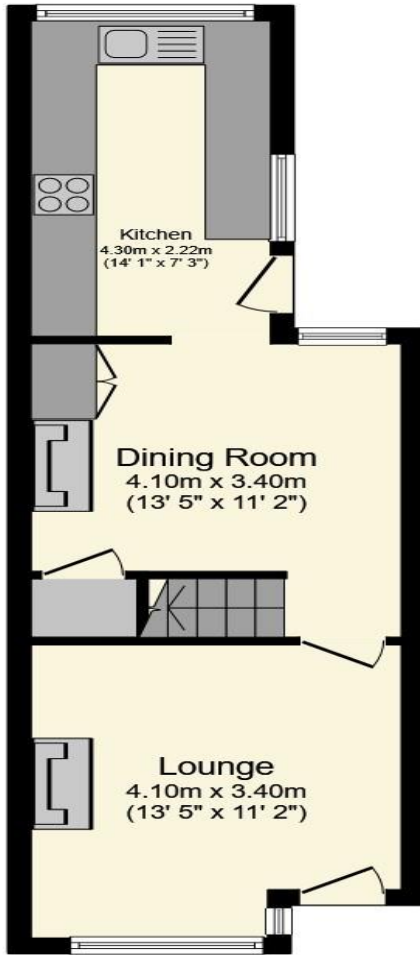

Ground Floor

Floor area 36.4 m² (392 sq.ft.) approx

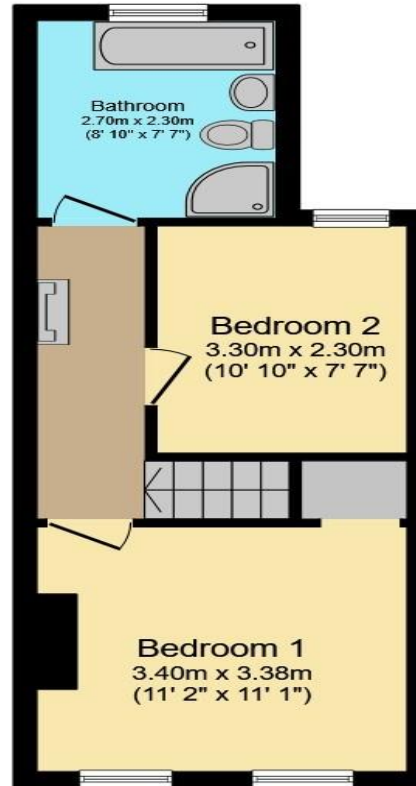

First Floor

Floor area 31.4 m² (339 sq.ft.) approx

Total floor area 67.9 m² (730 sq.ft.) approx

This plan is for illustration purposes only and may not be representative of the property. Plan not to scale.

Powered by Focal

Lounge

13' 5" max x 11' 2" max (4.09m max x 3.40m max)

Dining Room

13' 5" max x 11' 2" max (4.09m max x 3.40m max)

Kitchen

14' 1" x 7' 3" (4.29m x 2.21m)

Landing

Bedroom 1

11' 2" x 11' 1" (3.40m x 3.38m)

Bedroom 2

10' 10" x 7' 7" (3.30m x 2.31m)

Bathroom

8' 10" x 7' 7" (2.69m x 2.31m)

welcome to

Hivings Hill, Chesham

- TWO DOUBLE BEDROOMS
- END OF TERRACE
- ELEVATED TRANQUIL LOCATION
- SEPARATE RECEPTION ROOMS
- NEW KITCHEN & UPSTAIRS BATHROOM

Tenure: Freehold EPC Rating: D

guide price

£425,000



view this property online [brownandmerry.co.uk/Property/CSM103032](https://www.brownandmerry.co.uk/Property/CSM103032)

Please note the marker reflects the postcode not the actual property



Property Ref:
CSM103032 - 0003

1. MONEY LAUNDERING REGULATIONS Intending purchasers will be asked to produce identification documentation at a later stage and we would ask for your co-operation in order that there is no delay in agreeing the sale. 2. These particulars do not constitute part or all of an offer or contract. 3. The measurements indicated are supplied for guidance only and as such must be considered incorrect. Potential buyers are advised to recheck measurements before committing to any expense. 4. We have not tested any apparatus, equipment, fixtures or services and it is in the buyers interest to check the working condition of any appliances. 5. Where an EPC, or a Home Report (Scotland only) is held for this property, it is available for inspection at the branch by appointment. If you require a printed version of a Home Report, you will need to pay a reasonable production charge reflecting printing and other costs. 6. We are not able to offer an opinion either written or verbal on the content of these reports and this must be obtained from your legal representative. 7. Whilst we take care in preparing these reports, a buyer should ensure that his/her legal representative confirms as soon as possible all matters relating to title including the extent and boundaries of the property and other important matters before exchange of contracts.

brown & merry



01494 775650



chesham@brownandmerry.co.uk



3 Market Square, CHESHAM, Buckinghamshire,
HP5 1HG



[brownandmerry.co.uk](https://www.brownandmerry.co.uk)