

# JohnHilton

# JohnHilton

Est 1972

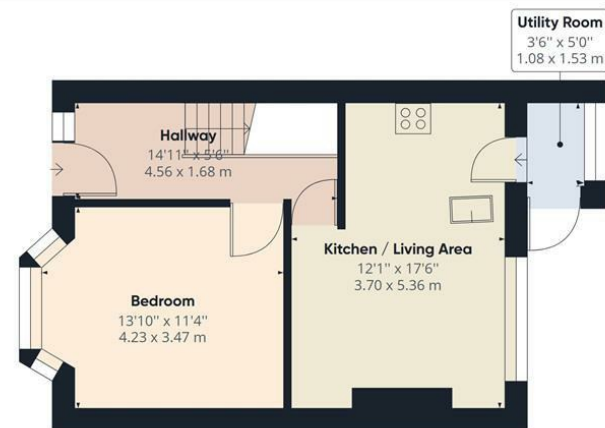

Ground Floor

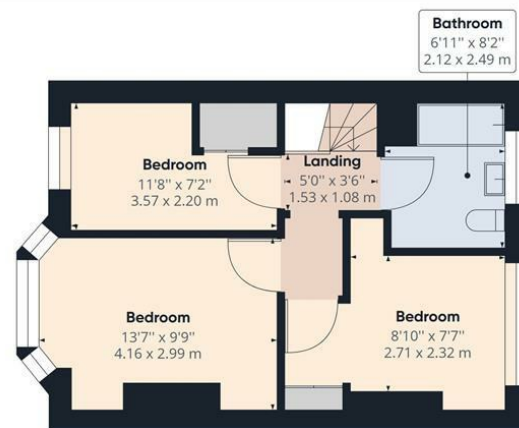

Floor 1

Approximate total area<sup>(1)</sup>  
843.82 ft<sup>2</sup>  
78.39 m<sup>2</sup>

(1) Excluding balconies and terraces

While every attempt has been made to ensure accuracy, all measurements are approximate, not to scale. This floor plan is for illustrative purposes only.

GIRAFFE360



Total Area Approx sq ft

58 Carlyle Avenue, Brighton, BN2 4DR

To view, contact John Hilton:  
52 High Street, Rottingdean, BN2 7HF  
132-135 Lewes Road, Brighton, BN2 3LG  
01273 608151 or [sales@johnhiltons.co.uk](mailto:sales@johnhiltons.co.uk)

## PCM £2,427 PCM

view all our properties at:  
[www.johnhiltons.co.uk](http://www.johnhiltons.co.uk)



Zoopla

onTheMarket.com

rightmove.co.uk  
The UK's number one property website

PrimeLocation.com





## 58 Carlyle Avenue, Brighton, BN2 4DR

- 4 double bedroom STUDENT PROPERTY (students only)
  - £140.02 per person per week / £606.75 per person per month
  - Available 28/08/2026
  - Modern neutral décor
  - Furnished
  - Open plan living room kitchen
  - 1 Bathroom
  - Garden
  - Popular location
  - Council tax band C
  - 11-month tenancy
- A holding deposit of £560.08 will be required to secure the Property, equivalent to 1 week's rent. Once referencing is complete, the Holding Deposit will go toward the first month's rent.
- The above details are intended for information purposes only and do not constitute an offer or form part of a contract. A tenancy will be granted subject to referencing and contracts.
- Please note that rent is shown per person per week based on 52 weeks of the year. The rental amount as advertised is due monthly.
- All tenants must be full-time students during the term of this tenancy.

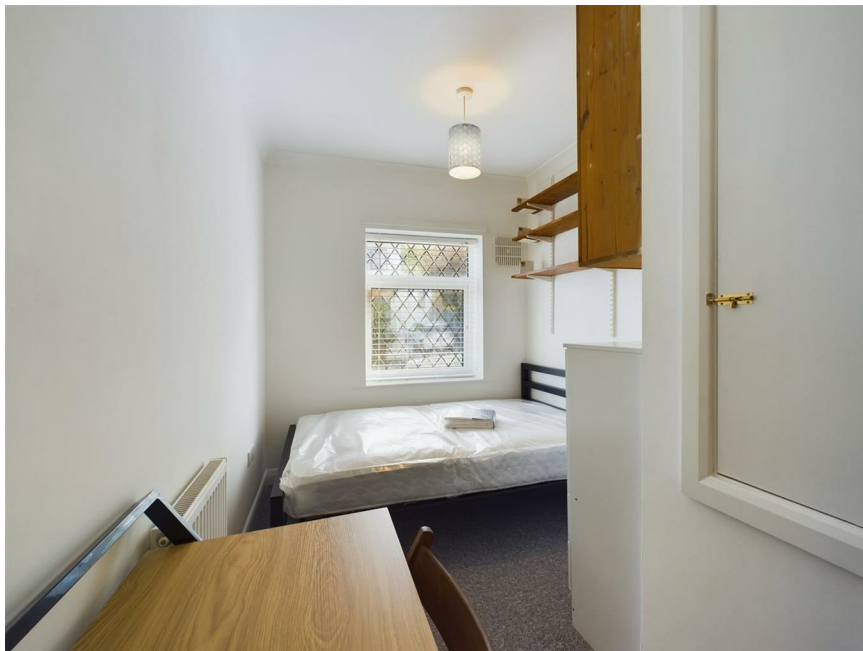

| Energy Efficiency Rating                    |         |                            |
|---|---------|----------------------------|
|   | Current | Potential                  |
| Very energy efficient - lower running costs |         |                            |
| (92 plus) A                                 |         | 88                         |
| (81-91) B                                   |         |                            |
| (69-80) C                                   | 72      |                            |
| (55-68) D                                   |         |                            |
| (39-54) E                                   |         |                            |
| (21-38) F                                   |         |                            |
| (1-20) G                                    |         |                            |
| Not energy efficient - higher running costs |         |                            |
| England & Wales                             |         | EU Directive<br>2002/91/EC |

Council Tax Band: **C**



The mention of any appliances and/or services in this description does not imply they are in full and efficient working order and prospective purchasers should make their own investigations before finalising any agreement to purchase. The above details are intended for information only and do not constitute an offer or form part of a contract

JohnHilton