



50 Longacres Drive

Whitworth | OL12 8QX



# 50 Longacres Drive

Whitworth | OL12 8QX



## Overview

- Detached House
- Far Reaching Views
- Three Bedrooms
- Two Reception Rooms
- Modern Shower Room
- Landscaped Rear Garden
- Fitted Kitchen
- Integral Garage/Utility Room
- Versatile Living Accommodation
- Double Driveway To Side
- No Chain



## Modern Three Bedroom Semi-Detached House With Canal Views

With fabulous, far reaching views into the adjacent valley, this detached house is conveniently located on the doorstep of Brown Wardle and Healey Dell Nature Reserve, in addition to being within walking distance of Lobden Golf Course and Whitworth village amenities yet still with easy access into Rochdale & Rawtenstall town centres and the motorway network.



Internally, the detached home offers versatile living accommodation with a fantastic potential comprising of an entrance hall, downstairs shower room, two reception rooms, a fitted kitchen, integral garage/utility room and three double bedrooms.

The property boasts gas central heating and upvc double glazing throughout.



The home sits behind tall hedges with a double driveway at the side. The rear garden has been landscaped whilst affording a raised Indian stone patio, lush lawn with colourful flowerbeds and tall hedges for added privacy. The stunning views can be enjoyed from one of the gardens raised seating areas.



### Ground Floor

Approx. 80.4 sq. metres (865.3 sq. feet)

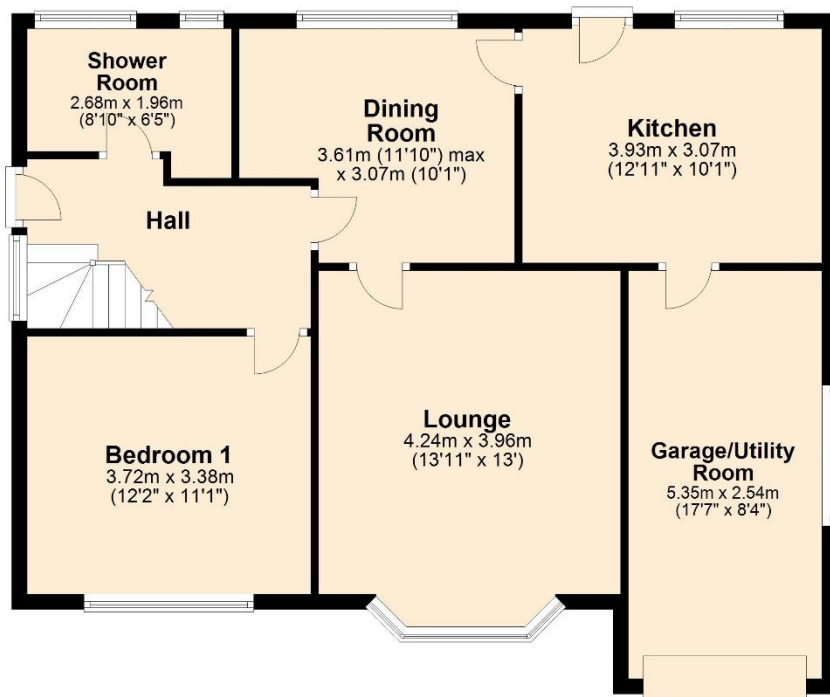

### First Floor

Approx. 28.4 sq. metres (305.8 sq. feet)

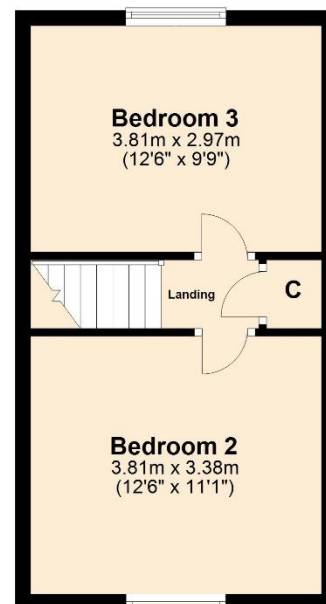

Total area: approx. 108.8 sq. metres (1171.2 sq. feet)

4 Smith Street, Rochdale  
Lancashire, OL16 1TU

Tel: 01706 356633

Email: [enquiries@reside.agency](mailto:enquiries@reside.agency)

[www.reside.agency](http://www.reside.agency)



rightmove

Zoopla

PrimeLocation.com

"Once you find the property you want to buy, you will need to carry out more investigations into the property than it is practical or reasonable for an estate agent to do when preparing sales particulars. For example, we have not carried out any kind of survey of the property to look for structural defects and would advise any homebuyer to obtain a surveyor's report before exchanging contracts. If you do not have your own surveyor, we would be pleased to recommend one. We have not checked whether any equipment in the property (such as central heating) is in working order and would advise homebuyers to check this. You should also instruct a solicitor to investigate all legal matters relating to the property (e.g. title, planning permission etc) as these are specialist matters in which estate agents are not qualified. Your solicitor will also agree with the seller what items (e.g. carpets, curtains etc) will be included in the sale".