



£1,350 PCM

1 Bedroom, Apartment - Retirement

30 Rothesay Lodge Stuart Road, Highcliffe, Christchurch, Dorset, BH23 5FP

📞 0800 077 8717

✉️ lettings@churchillsl.co.uk

🌐 churchillsl.co.uk

Churchill
Sales & Lettings
Retirement Property Specialists

30 Rothesay Lodge

Rothesay Lodge is a development of 48 one and two bedroom retirement apartments located in the traditional seaside town of Highcliffe-on-Sea. The development is ideally located for the High Street shops, amenities, places to eat and its award winning beaches. There are bus stops located directly outside, on Lymington Road.

Highcliffe-on-Sea, situated on the Dorset coast, is home to Highcliffe Castle, set in beautiful grounds on the clifftop and hosting events and exhibitions throughout the year. Highcliffe-on-Sea is situated on the edge of The New Forest National Park, a haven for wildlife and providing endless opportunities for walking, cycling and nature spotting. Close by you will find the Priory town of Christchurch and the market town of Lymington with Bournemouth Airport located under 10 miles away.

The Lodge manager is on hand throughout the day to support the Owners and keep the development in perfect shape as well as arranging many regular events in the Owners' Lounge from coffee mornings to games afternoons.

A Guest Suite is available for your friends and family to stay in. In addition, you are entitled to use of the Guest Suites at all Churchill Retirement Living developments across the country. Prices are available from the Lodge Manager.

Rothesay Lodge has been designed with safety and security at the forefront. The apartment has an emergency Careline system installed, monitored by the onsite Lodge Manager during the day and 24 hours, 365 days a year by the Careline team. A Careline integrated intruder alarm, secure video entry system and sophisticated fire and smoke detection systems throughout both the apartment and communal areas provide unrivalled peace of mind.

Rothesay Lodge is managed by the award winning Churchill Estates Management, working closely with Churchill Retirement Living and Churchill Sales & Lettings to maintain the highest standards of maintenance and service for every lodge and owner.

Rothesay Lodge requires at least one apartment resident to be over the age of 60 with any second resident over the age of 55.



0800 077 8717



lettings@churchillsl.co.uk



churchillsl.co.uk

Property Overview

Churchill Sales & Lettings are delighted to be marketing this one bedroom first floor apartment which is presented in fantastic order throughout. The property offers spacious accommodation and neutral decor.

The bright and airy Lounge is a good size room with ample space for living and a separate dining room. The living room also benefits from a Juliet balcony with views over the communal gardens.

The Kitchen, which is accessed via the Lounge, offers a range of eye and base level units with working surfaces over and tiled splashbacks. There is a built in waist height oven, 4 ring electric hob with extractor hood over, a fridge, frost-free freezer and washer/dryer.

The Bedroom is a generous double room which has a useful built in mirror fronted wardrobe and offers plenty of space for additional bedroom furniture, if required.

The Shower Room enjoys a curved glass shower cubicle, a WC, a wash hand basin with vanity unit, non-slip flooring and a heated towel rail.

Perfectly complementing this wonderful apartment is a sizeable storage cupboard situated in the hallway.



0800 077 8717



lettings@churchillsl.co.uk



churchillsl.co.uk

Features

- One bedroom first floor retirement apartment with Juliet balcony
- Rent includes heating, water & sewerage rates & Careline system
- Fully fitted kitchen with integrated appliances
- Lodge manager available 5 days a week
- Owners lounge & Kitchen with regular social events
- 24 Hour Careline system for safety and security
- A Guest Suite is available for your friends and family to stay in.
- Owners private car park
- Great location close to the town centre & excellent transport links
- Communal gardens



Key Information

OVER 60's RETIREMENT APARTMENT

Council Tax Band C

Please check regarding Pets with Churchill Estates Management. Any consents given in relation to pets are subject to the terms of the lease and any further rules and regulations made by Churchill Estates Management

LANDLORD PAYS: Service charges include: Careline system, buildings insurance, water and sewerage rates, ground source heating, communal cleaning, utilities and maintenance, garden maintenance, lift maintenance, lodge manager and a contribution to the contingency fund.

Security Deposit

A security deposit equal to 5 week's rent will be payable at the start of the tenancy. This covers damages or defaults on the part of the tenant during the tenancy. It will be reimbursed at the end of the tenancy subject to the details of the agreement and the findings of the inventory check out report.

Holding Deposit

A holding deposit equal to 1 weeks rent will be payable on acceptance of an application. This will be held and used towards the first months rent

Please note: The holding deposit will be withheld if the applicant(s) or any relevant person (including any guarantor(s)) withdraw from the tenancy, fail a Right-to-Rent check, provide materially significant false or misleading information, or fail to sign their tenancy agreement (and / or Deed of Guarantee) within 30 days (or other deadline as mutually agreed in writing).

EPC Rating: B

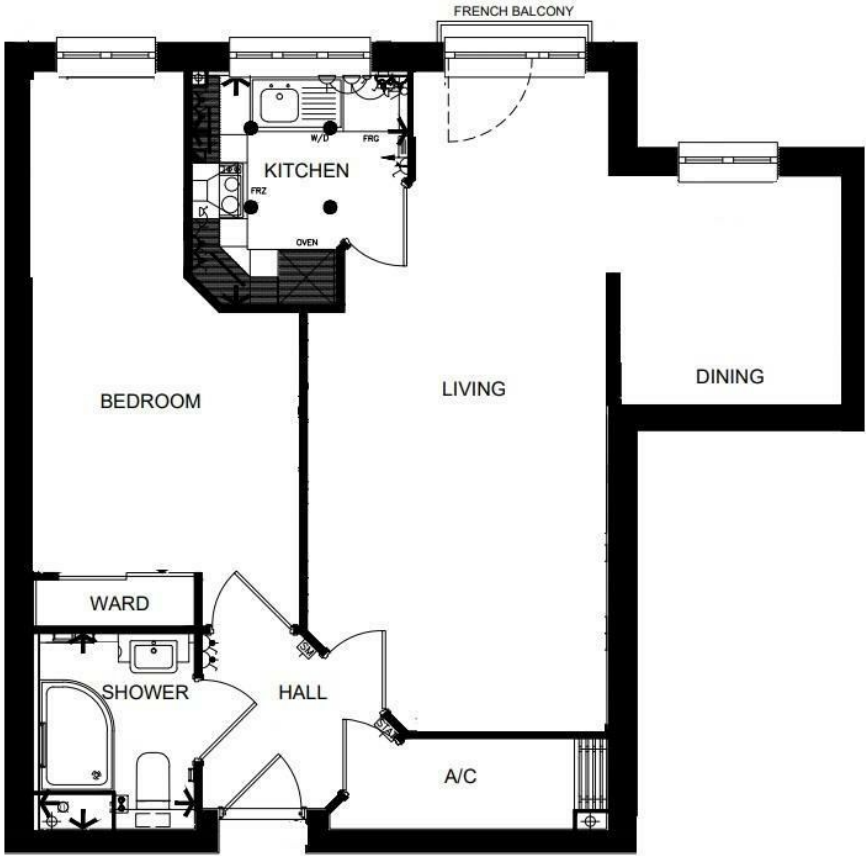

Living	Width	10'-7" [3215]	max	Length	23'-1" [7035]	max
Dining	Width	7'-8" [2340]	max	Length	7'-9" [2360]	max
Kitchen	Width	7'-8" [2325]	max	Length	8'-1" [2465]	max
Shower Room	Width	5'-6" [1665]	max	Length	6'-11" [2100]	max
Bedroom	Width	9'-3" [2805]	max	Length	17'-6" [5335]	max

DESCRIPTION Measurements are approximate and some may be maximum on irregular walls.

CONSENTS We have not had sight of any relevant building regulations, guarantees or planning consents all relevant documentation pertaining to this property should be checked with your legal advisor before exchanging contracts.

Property Particulars Disclaimer: These particulars are intended only as general guidance. The Company therefore gives notice that none of the material issued or visual depictions of any kind made on behalf of the Company can be relied upon as accurately describing any of the Specified Matters prescribed by any Order made under the Consumer Protection from Unfair Trading Regulations, 2008. Nor do they constitute a contract, part of a contract or a warranty.



 **0800 077 8717**

 **lettings@churchillsl.co.uk**  **churchillsl.co.uk**

Churchill
Sales & Lettings
Retirement Property Specialists