



Melton Grange, Gibson Lane South, Melton, North Ferriby, East Yorkshire, HU14 3FP

ONE OF THE MOST EXCITING REFURBISHMENT OPPORTUNITIES TO COME TO THE MARKET IN RECENT YEARS



Melton Grange is a fine Grade II Listed mid 18th century, circa 1745, period property standing in approximately 1.6 acres providing up to six bedrooms, three bathrooms, four receptions plus large dining kitchen. Take a look at the floorplan and photographs to appreciate the enormous potential. This very realistic price reflects the need for the significant amount of work required (estimated to be in excess of £500,000) and provides an opportunity to stamp your own style on this blank canvas while significantly increasing its value. Viewing by appointment only. There is an opportunity to purchase an additional 1 acre of land with development potential by separate negotiation.

Location

The village of Melton lies approximately eight miles to the west of the centre of Kingston Upon Hull, and close to the popular villages of North Ferriby and Welton with the Historic Market Town of Beverley lying approximately ten miles to the north. Local shopping, primary schooling and sporting facilities can be found within North Ferriby, approximately one mile to the east. Further shopping and other facilities can be found within the villages of Elloughton and Brough, approximately two miles to the west. First class road connections are available as the A63 dual carriageway runs immediately to the north of the property which links into the regions motorway network.

Accommodation

The accommodation is arranged on the ground and one upper floor and can be seen in more detail on the dimensioned floorplan forming part of these sale particulars and briefly comprises as follows.

Central Entrance Hall

Featuring an original staircase and understairs storage cupboard.

Drawing Room

With large walk-in bay window and period fireplace.

Dining/Sitting Room

With feature fireplace and recessed cupboards.

Access to the side entrance door and large inner hall.

Office/Family Room

With original mahogany period fireplace.

Library

With walk-in bay window. Featuring an impressive mahogany fireplace with matching book shelving and desk.

Rear Hall

With secondary staircase.

Dining Kitchen

Includes a range of fitted cabinets in oak. The dining area has French door to the terrace.

Store

First Floor

Landing

Bedroom 1

Enjoying a south facing aspect over the gardens.

En-suite Bathroom

With full width fitted cupboards, panelled bath, pedestal wash hand basin and w.c.

Bedroom 2

Enjoying a south facing aspect. Currently used as a first floor sitting room. Open plan to ...

Dressing Room

Family Bathroom

Includes panelled bath, high level w.c. and pedestal wash hand basin.

Half Landing

With a range of fitted cupboards.

Bedroom 3

Featuring an original period hob grate fireplace.

Bedroom 4

With a range of fitted wardrobes and an original hob grate period fireplace.

Bedroom 5

Bathroom 2

Includes panelled bath, pedestal wash hand basin and low level w.c. plus built-in airing cupboard housing the insulated hot water cylinder.

Second floor

Loft Area

Formerly used as servant quarters, this large loft area is accessible via loft hatch.

Outside

A long tree lined driveway gives access to a double garage and extends to the rear of the property providing multiple parking. The gardens lie principally to the south of the property with extensive lawns and a number of specimen trees providing a most attractive outlook. There is a west facing walled terrace, ideal for outdoor entertaining.

Central Heating

The property has the benefit of a gas fired central heating system to panelled radiators.

Tenure

The tenure of the property is freehold.

Council Tax

Council Tax is payable to the East Riding of Yorkshire Council. From verbal enquiries we are advised that the property is shown in the Council Tax Property Bandings List in Valuation Band G.*



Fixtures & Fittings

Certain fixtures and fittings may be purchased with the property but may be subject to separate negotiation as to price.

Disclaimer

*The agent has not had sight of confirmation documents and therefore the buyer is advised to obtain verification from their solicitor or surveyor.

Viewings

Strictly by appointment with the sole agents.

Mortgages

We will be pleased to offer expert advice regarding a mortgage for this property, details of which are available from our Fine and Country Office on 01482 420999. Your home is at risk if you do not keep up repayments on a mortgage or other loan secured on it.

Valuation/Market Appraisal:

Thinking of selling or struggling to sell your house? More people choose Fine and Country in this region than any other agent. Book your free valuation now!



GROUND FLOOR
2242 sq.ft. (208.3 sq.m.) approx.

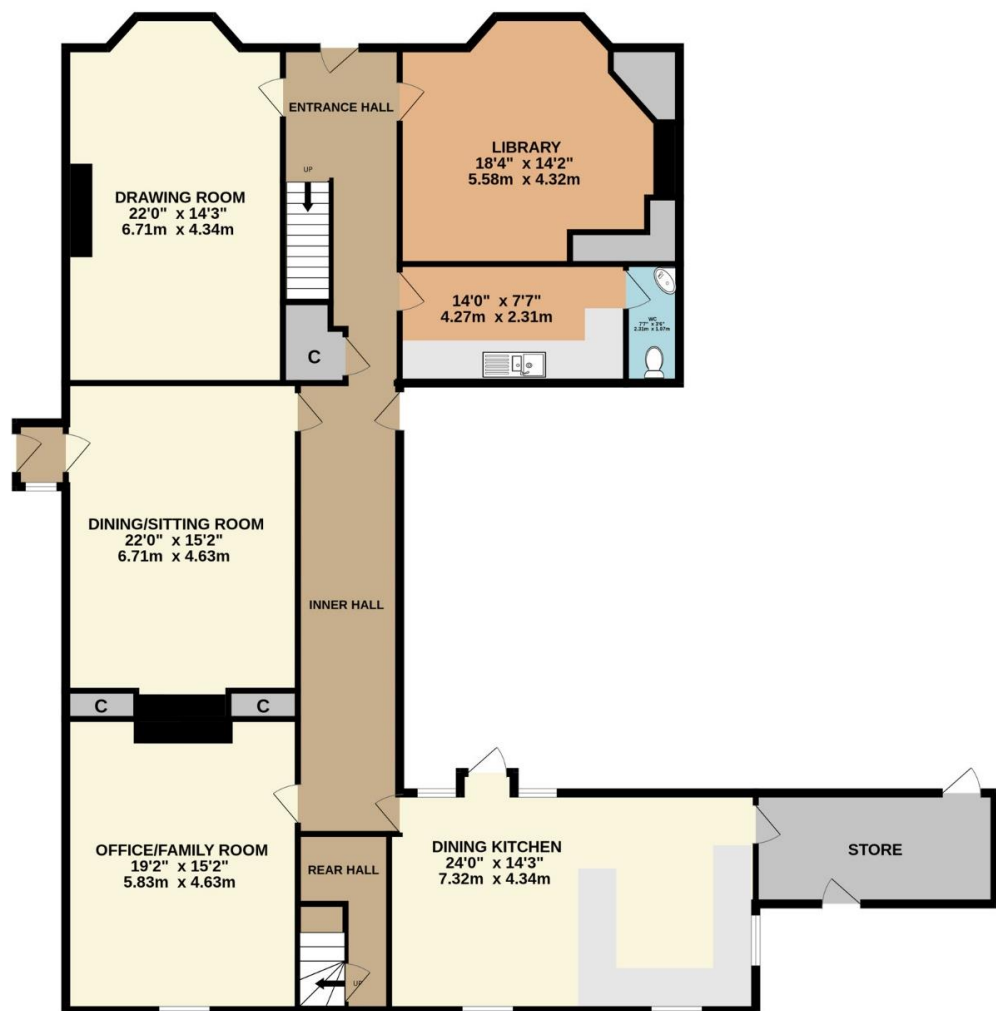

1ST FLOOR
1913 sq.ft. (177.7 sq.m.) approx.

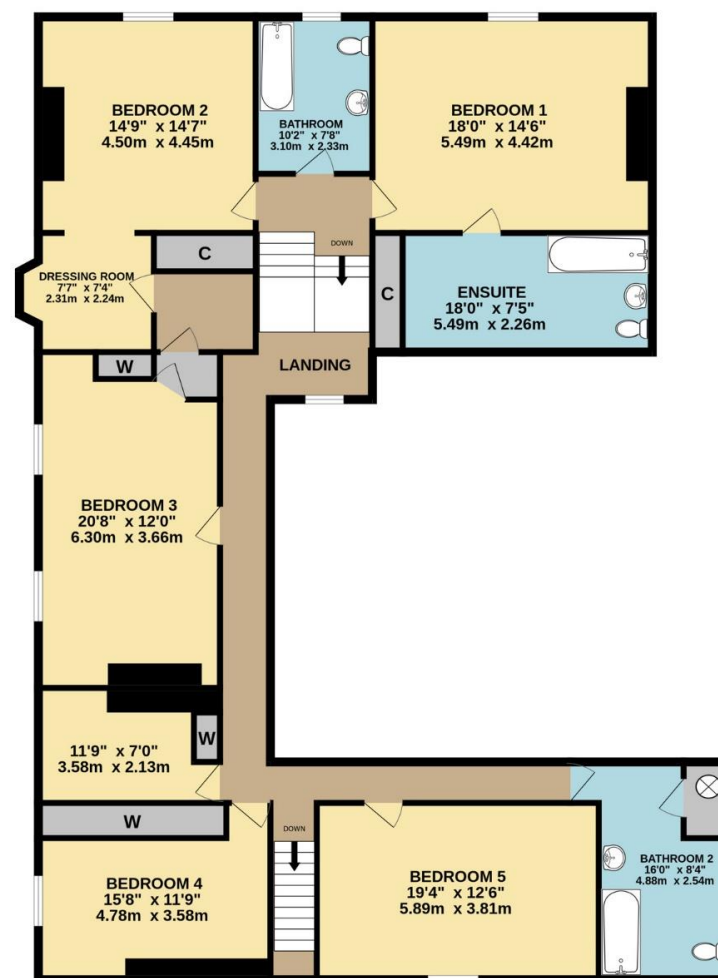

TOTAL FLOOR AREA : 4155 sq.ft. (386.0 sq.m.) approx.

Whilst every attempt has been made to ensure the accuracy of the floorplan contained here, measurements of doors, windows, rooms and any other items are approximate and no responsibility is taken for any error, omission or mis-statement. This plan is for illustrative purposes only and should be used as such by any

8 Kingston Rd, Willerby, Hull HU10 6BN

Tel: 01482 420999 E-mail: Willerby@fineandcountry.com

1 Saturday Market, Beverley HU17 0BB

Tel: 01482 887770 E-mail: Willerby@fineandcountry.com

Each Fine & Country office is independently owned and operated under license.

Fine & Country Willerby and Beverley trade under Beercocks Limited. Beercock for themselves and for the vendors or lessors of this property whose agent they are given notice that (i) the particulars are set out as a general outline only for the guidance of intending purchasers or lessees and do not constitute, nor constitute part of an offer or contract; (ii) all descriptions, dimensions, references to condition and necessary permissions for use and occupation and other details are given in good faith and are believed to be correct but any intending purchasers or tenants should not rely on them as statements or representations of fact but must satisfy themselves by inspection or otherwise as to the correctness of each of them; (iii) no person in the employment of Beercocks has any authority to make or give any representation or warranty whatever in relation to this property. The fixtures, fittings and appliances, electrical and plumbing installation or central heating systems have not been tested and therefore no guarantee can be given that they are in working order, nor has any type of survey been given that they are in working order, nor has any type of survey been undertaken on this property. Photographs are reproduced for general information and it cannot be inferred that any item shown is included in the sale. Drawings, sketches and plans are provided for general guidance and are not to scale. LOCATION MAP - (c) OpenStreetMap contributors, CC BY-SA



To find out more or arrange a viewing please contact 01482 420999 or visit www.fineandcountry.com

