



New & Exclusive

Register your interest today.

| | Farnsfield | NG22 8JU

£539,950

JF
Jonathan Fitzpatrick
VILLAGE & COUNTRY HOMES

Farnsfield | NG22 8JU
£539,950

Coming Soon... Call us today to register your interest in this extended 4 bedroom, 4/5 reception room detached family home located in the favoured Brickyard Lane area of Farnsfield. Features include large south facing garden, garage, off road parking and newly fitted kitchen. Significant interest is expected, so call or email us today.

- Modern 4 bedroom extended detached house in favoured location
- Re-fitted kitchen breakfast room
- Large south facing rear garden
- Excellent order throughout
- 4/5 reception rooms
- Downstairs shower room
- Garage and off road parking
- Call us today to register your interest

JF
Jonathan Fitzpatrick
VILLAGE & COUNTRY HOMES

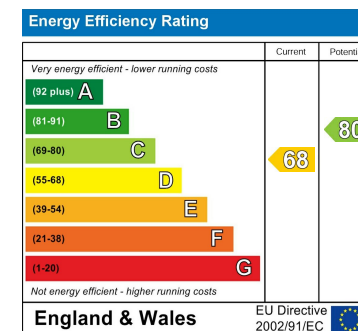
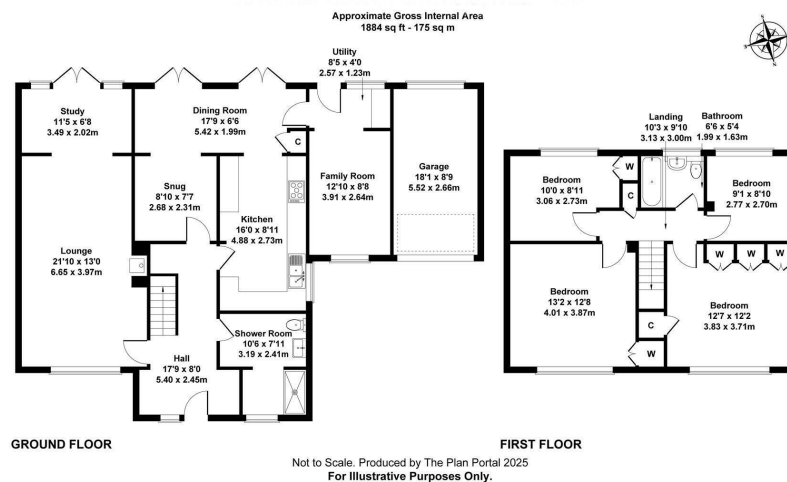

64 Main Street
Farnsfield
Nottinghamshire
NG22 8EF
01623 392676
mail@jfea.co.uk
www.jfea.co.uk