



**Stanley Jackson Way, Welton, HU15 1PS**  
£1,475 Per Calendar Month





---

Platinum Collection

## **Stanley Jackson Way, Welton, HU15 1PS**

---

OFFERED UNFURNISHED - This lovely and spacious 4 bedroom detached property is situated on a great corner plot. The property comprises entrance hall, cloakroom/w.c., lounge, large living/dining kitchen, utility room, spacious landing, 4 bedrooms, master with en suite, family bathroom and outside are gardens to the front and rear. Early viewing is essential.



# Stanley Jackson Way, Welton, HU15 1PS

## Key Features

- OFFERED UNFURNISHED
- 4 Bed Detached Family Home
- Large Living/Dining Kitchen,
- Cloakroom/w.c., Utility Room
- Lounge, Landing, Landing
- Family Bathroom, En Suite Shower Room
- Gardens Front, Side and Rear
- Multiple Parking, Garage.
- Early Viewing A Must
- EPC TBC



Energy Efficiency Rating		
	Current	Potential
Very energy efficient - lower running costs		
(92-plus) <b>A</b>		92
(81-91) <b>B</b>	82	
(69-80) <b>C</b>		
(55-68) <b>D</b>		
(39-54) <b>E</b>		
(21-38) <b>F</b>		
(1-20) <b>G</b>		
Not energy efficient - higher running costs		
England & Wales	EU Directive 2002/91/EC	



## BROUGH

The popular village of Brough/Welton lies approximately ten miles to the West of Hull and has an excellent array of local facilities including a Morrison's Supermarket, local shops and primary schooling. Secondary schooling is located at South Hunsley in Melton, a few minutes driving distance away. Brough is ideally placed for travel with the A63/M62 motorway link located to the North of the Village. Public transportation is readily accessible including a train station with direct services to Doncaster, Sheffield, Leeds, Manchester & London Kings Cross.

## ENTRANCE HALL

## CLOAKROOM/W.C.

## LOUNGE

## LARGE LIVING/DINING KITCHEN

## UTILITY ROOM

## SPACIOUS LANDING

## BEDROOM 1

## EN SUITE SHOWER ROOM

## BEDROOM 2

## BEDROOM 3

## BEDROOM 4

## FAMILY BATHROOM

## GARDENS

## GENERAL INFORMATION

SERVICES - Mains water, electricity, gas and drainage

are connected to the property.

CENTRAL HEATING - The property has the benefit of a gas fired central heating system to panelled radiators.

DOUBLE GLAZING - The property has the benefit of replacement PVC double glazed frames

COUNCIL TAX - From a verbal enquiry/online check we are led to believe that the Council Tax band for this property is Band E . (East Riding Of Yorkshire Council). We would recommend a tenant make their own enquiries to verify this.

VIEWING - Strictly by appointment with the sole agents.

## TENANCY INFO

A minimum of 6 months (Assured Shorthold)

We will require One Months rental in advance.

Bond/Deposit equal to One Months rent.

Sorry - No smokers.

Holding Deposit - If your application is progressed to the referencing stage we will require a holding deposit equivalent to 1 weeks rent in advance (£340.38). The holding deposit secures the property for a period of 15 days pending reference approval. Please be aware that if you decide to withdraw from the application, fail a Right to Rent check or have given false/misleading statements within the above application the holding deposit will be retained by the agent. If you application is successful, the holding deposit then forms part payment of your first months rent.

## AGENTS NOTES

Philip Bannister & Co.Ltd for themselves and for the vendors or lessors of this property whose agents they are give notice that (i) the particulars are set out as a general outline only for the guidance of intending purchasers or lessees, and do not

constitute any part of an offer or contract (ii) all descriptions, dimensions, references to condition and necessary permissions for use and occupation, and other details are given in good faith and are believed to be correct and any intending purchaser or tenant should not rely on them as statements or representations of fact but must satisfy themselves by inspection or otherwise as to the correctness of each of them (iii) no person in the employment of Philip Bannister & Co.Ltd has any authority to make or give any representation or warranty whatever in relation to this property. If there is any point which is of particular importance to you, please contact the office and we will be pleased to check the information, particularly if you contemplate travelling some distance to view the property. Philip Bannister & Co.Ltd advise they do not test fitted appliances, electrical and plumbing installation or central heating systems, nor have they undertaken any type of survey on this property. These particulars are issued on the strict understanding that all negotiations are conducted through Philip Bannister & Co.Ltd. And prospective purchasers should check on the availability of the property prior to viewing, Photograph Disclaimer - In order to capture the features of a particular room we will mostly use wide angle lens photography. This will sometimes distort the image slightly and also has the potential to make a room look larger. Please therefore refer also to the room measurements detailed within this brochure.

In compliance with NTSTEAT Guidance on Referral Fees, the agent confirms that vendors and prospective purchasers will be offered estate agency and other allied services for which certain referral fees/commissions may be made available to the agent. Services the agent and/or a connected



person may earn referral fees/commissions from  
Financial Services, Conveyancing and Surveys.  
Typical Financial Services referral fee KC Mortgages  
£200, Typical Conveyancing Referral Fee: Graham &  
Rosen £150 (£125+VAT), Hamers £120 (£100+VAT),  
Lockings Solicitors £120 (£100+VAT), Eden & Co  
£180 (£150.00+VAT)











GROUND FLOOR

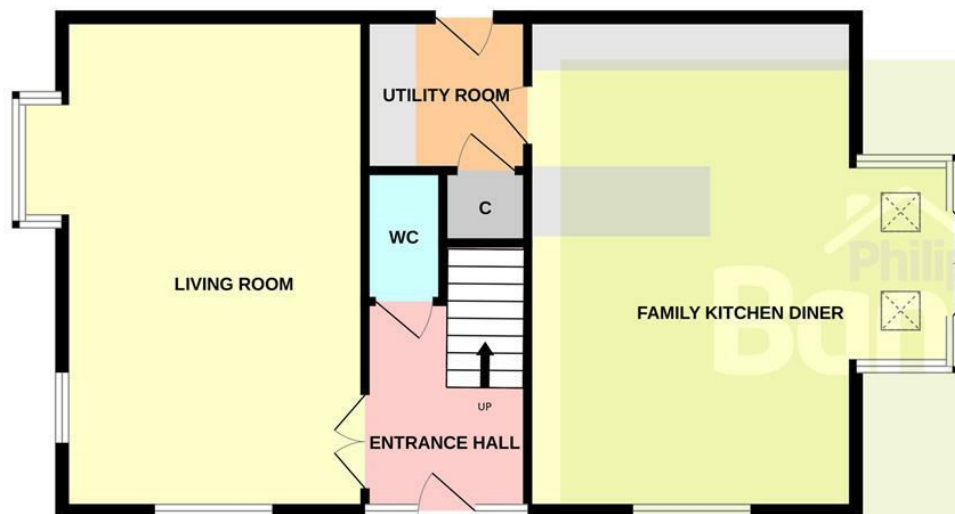

1ST FLOOR



Whilst every attempt has been made to ensure the accuracy of the floorplan contained here, measurements of doors, windows, rooms and any other items are approximate and no responsibility is taken for any error, omission or mis-statement. This plan is for illustrative purposes only and should be used as such by any prospective purchaser. The services, systems and appliances shown have not been tested and no guarantee as to their operability or efficiency can be given.  
Made with Metropix ©2023









---

Platinum Collection