



Gower Road, Hull, HU4 7LH
Offers Over £120,000

Gower Road, Hull, HU4 7LH

Key Features

- Excellent FTB Home
- Early Viewing Is A Must
- 3 Bedroom Mid Terraced House
- Entrance Hall, Through Lounge and Dining Area
- Kitchen, Landing, 3 Beds & Bathroom
- Outside are Gardens To The Front And Rear
- EPC - D

A beautifully presented three-bedroom mid-terraced home, ideally located close to a range of local amenities, well-regarded schools, and excellent transport links.

This property would make an ideal first-time purchase and is ready to move straight into. The accommodation briefly comprises: welcoming entrance hall, spacious lounge/dining room, modern fitted kitchen, first-floor landing, three well-proportioned bedrooms, and a generously sized family bathroom.

Outside, the property enjoys gardens to both the front and rear, offering pleasant outdoor space.

With so much to offer, early viewing is highly recommended—call us today to arrange your appointment.

Energy Efficiency Rating		
	Current	Potential
Very energy efficient - lower running costs		
(92 plus) A		82
(81-91) B		
(69-80) C		
(55-68) D	68	
(39-54) E		
(21-38) F		
(1-20) G		
Not energy efficient - higher running costs		
England & Wales		EU Directive 2002/91/EC





ANLABY PARK ROAD SOUTH

Ideally located off Anlaby Park Road South/ Bethune Avenue the property is close to local amenities including Sainsburys, Hessle Square, Hull City Centre, Clive Sullivan Way and /A63/M62 motorway links.

GROUND FLOOR

ENTRANCE HALL

with double glazed door and stairs to the first floor

LOUNGE/DINING AREA

20'11 max measurements x 11'10 max measurements (6.38m max measurements x 3.61m max measurements)
with double glazed window to the front elevation, feature fireplace, electric fire, laminate flooring and double glazed french doors onto the rear garden.

KITCHEN

13'6 max measurements x 8'6 max measurements (4.11m max measurements x 2.59m max measurements)
with a range of base and wall units, laminate work surfaces, drawers, sink unit, gas cooker point, plumbing for automatic washing machine, laminate flooring, splash back tiling, understairs cupboard, double glazed window to the rear elevation and double glaze door.

FIRST FLOOR

BEDROOM 1

11'9 x 9'2 from front of wardrobes (3.58m x 2.79m from front of wardrobes)
with double glazed window to the front elevation and built in wardrobes.

BEDROOM 2

11'9 x 7'9 (3.58m x 2.36m)
with two double glazed windows to the front elevation, laminate flooring and storage cupboard housing boiler.

BEDROOM 3

8'1 x 8'9 (2.46m x 2.67m)
with double glazed window to the rear elevation.

BATHROOM

5'6 x 11'1 (1.68m x 3.38m)
with a three piece whites suite, comprising panelled bath, shower over bath with glazed shower screen, wash hand basin, w.c., vinyl flooring, wood paneling to walls and three double glazed windows to the rear elevation.

OUTSIDE

Outside is a front garden with fencing forming boundary and gate. To the rear is a low maintenance garden with decking and pebbled area, two outdoor sheds and fencing forming boundary and gate.

GENERAL INFORMATION

SERVICES - Mains water, electricity, gas and drainage are connected to the property.

CENTRAL HEATING - The property has the benefit of a gas fired central heating system to panelled radiators.

DOUBLE GLAZING - The property has the benefit of replacement PVC double glazed frames

COUNCIL TAX - From a verbal enquiry/online check we are led to believe that the Council Tax band for this property is Band A . (Hull City Council). We would recommend a purchaser make their own enquiries to verify this.

VIEWING - Strictly by appointment with the sole agents.

FIXTURES & FITTINGS - Carpets, curtains & light fittings may be purchased with the property and these will be specified upon inspection but would be subject to separate negotiation.

THINKING OF SELLING?

We would be delighted to offer a FREE - NO OBLIGATION appraisal of your property and provide realistic advice in all aspects of the property market. Whether your property is not yet on the market or you are experiencing difficulty selling, all appraisals will be carried out with complete confidentiality.

MORTGAGES

The mortgage market changes rapidly and it is vitally important you obtain the right advice regarding the best mortgage to suit your circumstances.

We are able to offer professional independent Mortgage Advice without any obligation. A few minutes of your valuable time could save a lot of money over the period of the Mortgage. Professional Advice will be given by Licensed Credit Brokers. Written quotations on request. Your home is at risk if you do not keep up repayments on a mortgage or other loan secured on it.

TENURE.

We understand that the property is Freehold.

AML.

Please be advised that when you agree to purchase a property, we are legally required under the Money Laundering, Terrorist Financing and Transfer of Funds (Information on the Payer) Regulations 2017 to obtain copies of your identification.

Your ID and relevant personal data will be shared with our verification platform, Movebutler T/A IAMPROPERTY, to fulfil these legal obligations. If you do not wish for your data to be processed in this way, please inform the sales consultant handling your offer in writing as soon as possible.

AGENTS NOTES

Philip Bannister & Co.Ltd for themselves and for the vendors or lessors of this property whose agents they are give notice that (i) the particulars are set out as a general outline only for the guidance of intending purchasers or lessees, and do not constitute any part of an offer or contract (ii) all descriptions, dimensions, references to condition and necessary permissions for use and occupation, and other details are given in good faith and are believed to be correct and any intending purchaser or tenant should not rely on them as statements or representations of fact but must satisfy themselves by inspection or otherwise as to the correctness of each of them (iii) no person in the employment of Philip Bannister & Co.Ltd has any authority to make or give any representation or warranty whatever in relation to this property. If there is any point which is of particular importance to you, please contact the office and we will be pleased to check the information, particularly if you contemplate travelling some distance to view the property.

Philip Bannister & Co.Ltd advise they do not test fitted appliances, electrical and plumbing installation or central heating systems, nor have they undertaken any type of survey on this property. These particulars are issued on the strict understanding that all negotiations are conducted through Philip Bannister & Co.Ltd. And prospective purchasers should check on the availability of the property prior to viewing, Photograph Disclaimer - In order to capture the features of a particular room we will mostly use wide angle lens photography. This will sometimes distort the image slightly and also has the potential to make a room look larger. Please therefore refer also to the room measurements detailed within this brochure.

In compliance with NTSEAT Guidance on Referral Fees, the agent confirms that vendors and prospective purchasers will be offered estate agency and other allied services for which certain referral fees/commissions may be made available to the agent. Services the agent and/or a connected person may earn referral fees/commissions from Financial Services, Conveyancing and Surveys. Typical Financial Services referral fee KC Mortgages £200, Typical Conveyancing Referral Fee: Graham & Rosen £150 (£125+VAT). Hamers £120 (£100+VAT), Lockings Solicitors £120 (£100+VAT), Eden & Co £180 (£150.00+VAT)





Ground Floor

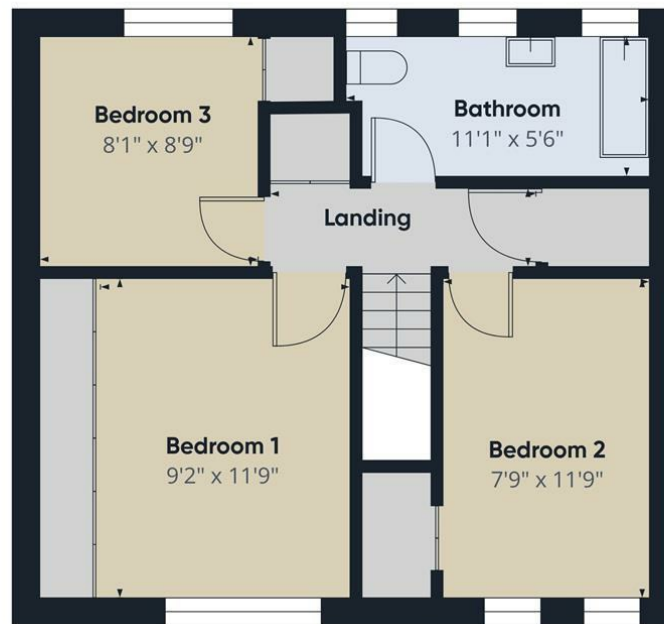

First Floor

Approximate total area^m
803 ft²

(1) Excluding balconies and terraces

Calculations reference the RICS IPMS 3C standard. Measurements are approximate and not to scale. This floor plan is intended for illustration only.

GIRAFFE360

