



**Helmsley Grove, Hull, HU5 5ED**  
Offers Over £185,000

  
**Philip  
Bannister**  
Estate & Letting Agents

# Helmsley Grove, Hull, HU5 5ED

Stunning. This fabulous 3 bedroom home has recently undertaken a full schedule of works leaving no stone unturned. Presented to the highest of standards throughout, this property is now ready for its new owner. Further benefitting from a fantastic corner plot with lovely rear garden, a garage and ample off-street parking. Do not miss this.

## Key Features

- Newly Renovated Throughout
- Stunning Dining Kitchen
- Contemporary Bathroom
- Sought-After Location
- 3 Bedrooms
- Fantastic Plot
- Ample Off-Street Parking & Garage
- EPC =

Energy Efficiency Rating		
	Current	Potential
Very energy efficient - lower running costs		
(92 plus) <b>A</b>		
(81-91) <b>B</b>		<b>85</b>
(69-80) <b>C</b>		
(55-68) <b>D</b>	<b>66</b>	
(39-54) <b>E</b>		
(21-38) <b>F</b>		
(1-20) <b>G</b>		
Not energy efficient - higher running costs		
England & Wales	EU Directive 2002/91/EC	

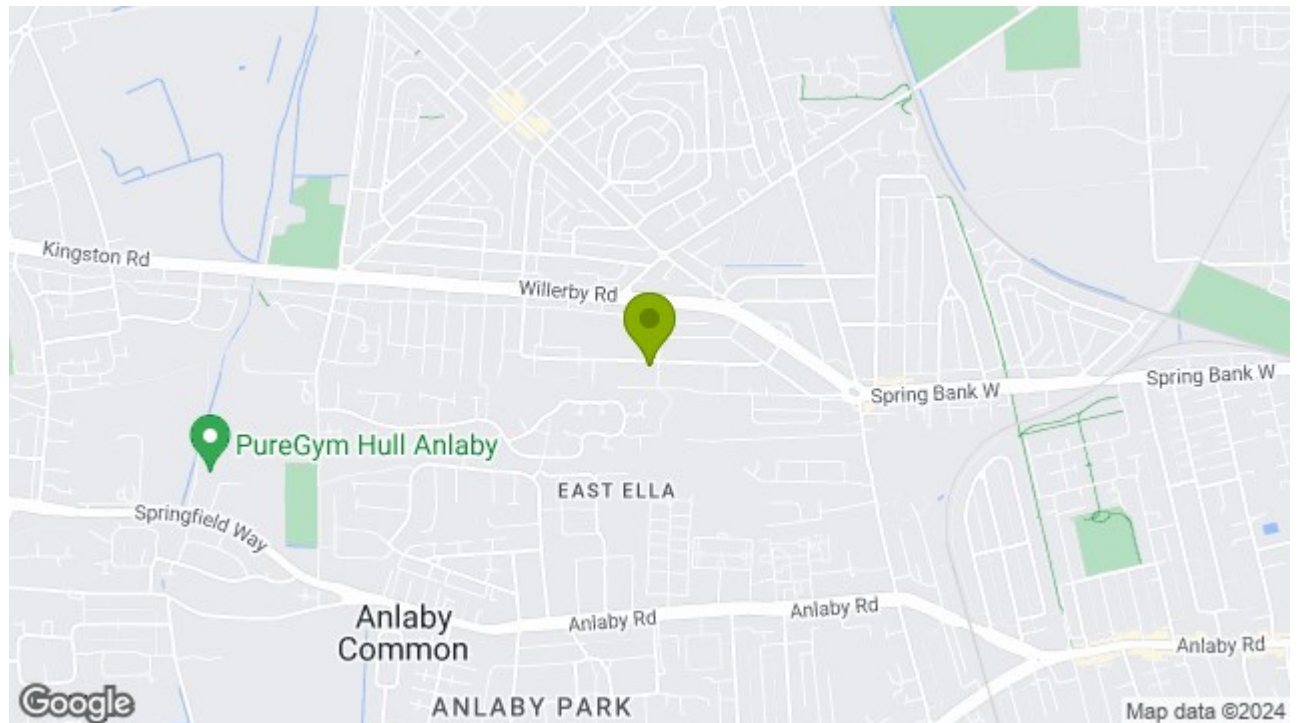



## GROUND FLOOR;

### ENTRANCE HALL

A pleasant entrance hall providing access to the accommodation with stairs off.

### LIVING ROOM

52'5" x 19'8" into bay x 36'1" x 29'6" (16'6 into bay x 11'9)

A generous living space with newly fitted carpets, wall mounted electric fire and bay window to the front elevation.

### DINING KITCHEN

18'2 x 7'10 (5.54m x 2.39m )

A stunning brand new kitchen with navy shaker wall and base units, laminated work surfaces and a tiled splashback. Integrated appliances include a Gas Hob, Electric Oven and an Extractor Fan all unused. Further benefitting from ample dining space, plumbing for an automatic washing machine, a window and a door to the rear elevation.

### BATHROOM

5'9 x 5'9 (1.75m x 1.75m)

Newly fitted three piece bathroom suite comprising of a panelled bath with overhead shower, low flush WC and a wash hand basin. Further benefitting from a window to the side elevation.

## FIRST FLOOR;

### BEDROOM 1

14'10 x 10 (4.52m x 3.05m)

A bedroom of double proportions with a storage cupboard and 3 windows to the front elevation.

### BEDROOM 2

10 x 11'11 (3.05m x 3.63m )

A bedroom of double proportions with 2 windows to the rear elevation.

### BEDROOM 3

7'11 x 8'11 (2.41m x 2.72m )

A bedroom of single proportions with a window to the rear elevation.

## EXTERNAL;

### FRONT

With shaped lawn fenced borders and various shrubs and plants. to the side is a large driveway providing off-street parking for multiple vehicles.

### REAR

A fantastic south facing rear garden with 2 block paved patio areas, shaped lawn, timber fenced borders, gravelled area and a shed.

### GARAGE

A double in length garage with up and over doors, light and power supply.

## GENERAL INFORMATION

SERVICES - Mains water, electricity, gas and drainage are connected to the property.

CENTRAL HEATING - The property has the benefit of a gas fired central heating system to panelled radiators.

DOUBLE GLAZING - The property has the benefit of replacement PVC double glazed frames.

COUNCIL TAX - From a verbal enquiry/online check we are led to believe that the Council Tax band for this property is Band A (Hull City Council). We would recommend a purchaser make their own enquiries to verify this.

VIEWING - Strictly by appointment with the sole agents.

FIXTURES & FITTINGS - Carpets, curtains, window coverings & light fittings all included in the price.

## TENURE

We understand that the property is Freehold.

## MORTGAGES

The mortgage market changes rapidly and it is vitally important you obtain the right advice regarding the best mortgage to suit your circumstances.

We are able to offer professional independent Mortgage Advice without any obligation. A few minutes of your valuable time could save a lot of money over the period of the Mortgage.

Professional Advice will be given by Licensed Credit Brokers. Written quotations on request. Your home is at risk if you do not keep up repayments on a mortgage or other loan secured on it.

## THINKING OF SELLING?

We would be delighted to offer a FREE - NO OBLIGATION appraisal of your property and provide realistic advice in all aspects of the property market. Whether your property is not yet on the market or you are experiencing difficulty selling, all appraisals will be carried out with complete confidentiality.

## AGENTS NOTES

Philip Bannister & Co.Ltd for themselves and for the vendors or lessors of this property whose agents they are give notice that (i) the particulars are set out as a general outline only for the guidance of intending purchasers or lessees, and do not constitute any part of an offer or contract (ii) all descriptions, dimensions, references to condition and necessary permissions for use and occupation, and other details are given in good faith and are believed to be correct and any intending purchaser or tenant should not rely on them as statements or representations of fact but must satisfy themselves



by inspection or otherwise as to the correctness of each of them (iii) no person in the employment of Philip Bannister & Co.Ltd has any authority to make or give any representation or warranty whatever in relation to this property. If there is any point which is of particular importance to you, please contact the office and we will be pleased to check the information, particularly if you contemplate travelling some distance to view the property. Philip Bannister & Co.Ltd advise they do not test fitted appliances, electrical and plumbing installation or central heating systems, nor have they undertaken any type of survey on this property. These particulars are issued on the strict understanding that all negotiations are conducted through Philip Bannister & Co.Ltd. And prospective purchasers should check on the availability of the property prior to viewing, Photograph Disclaimer - In order to capture the features of a particular room we will mostly use wide angle lens photography. This will sometimes distort the image slightly and also has the potential to make a room look larger. Please therefore refer also to the room measurements detailed within this brochure.

In compliance with NTSTEAT Guidance on Referral Fees, the agent confirms that vendors and prospective purchasers will be offered estate agency and other allied services for which certain referral fees/commissions may be made available to the agent. Services the agent and/or a connected person may earn referral fees/commissions from Financial Services, Conveyancing and Surveys. Typical Financial Services referral fee KC Mortgages £200, Typical Conveyancing Referral Fee: Graham & Rosen £120 Hamers£100 Lockings Solicitors £100



GROUND FLOOR  
408 sq.ft. (37.9 sq.m.) approx.

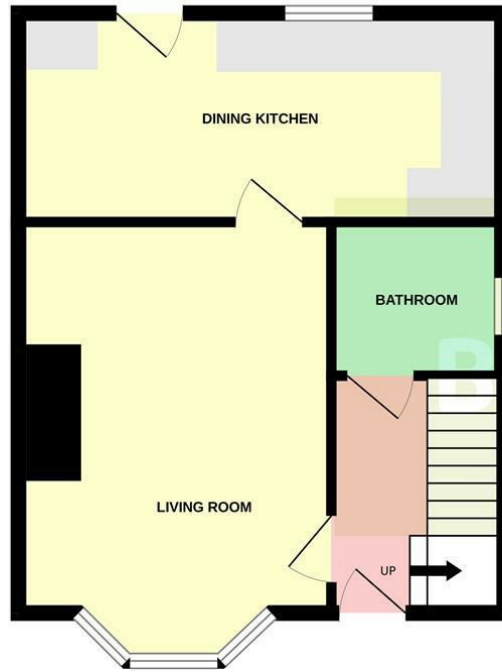

1ST FLOOR  
391 sq.ft. (36.3 sq.m.) approx.



TOTAL FLOOR AREA : 800 sq.ft. (74.3 sq.m.) approx.

Whilst every attempt has been made to ensure the accuracy of the floorplan contained here, measurements of doors, windows, rooms and any other items are approximate and no responsibility is taken for any error, omission or mis-statement. This plan is for illustrative purposes only and should be used as such by any prospective purchaser. The services, systems and appliances shown have not been tested and no guarantee as to their operability or efficiency can be given.  
Made with Metropix ©2024

