



£325,000

At a glance...



3



1



2

EPC

C

COUNCIL
TAX

D

**holland
& odam**

10 Nettlecombe House
South Horrington
Wells
Somerset
BA5 3HJ

TO VIEW

55, High Street, Wells,
Somerset BA5 2AE

01749 671020

wells@hollandandodam.co.uk



Directions

From Wells follow signs for the B3139 The Horringtons. Take the turning right and beyond Wells Golf Course take the next turning left. Follow this road and as the road bears to the left and levels out turn right into the first area of parking. The property is approached over the lawned grounds.

Services

Mains electricity, gas, water and drainage are connected. Gas central heating system.

Local Authority

Somerset Council
0300 1232224
somerset.gov.uk

Tenure

Leasehold 999 years from January 1995
Management Charges £1,814.00 per annum
Ground rent £75 per annum



Location

Situated within a Grade II listed former hospital in a sought after village on the outskirts of Wells. To the south of the site there is a cricket pitch with Wells Golf Course beyond. Wells is the smallest Cathedral city in England and offers a wide choice of shops and facilities including a particularly good range of schools (both state and private). Bristol and Bath lie c.22 miles to the North and North East respectively.

Insight

Set on the edge of this popular Grade II listed conversion of a former hospital this three storey house has a first floor balcony as well as its own private patio from which to enjoy lovely views over open farmland. With park-like communal grounds this is also an ideal property to lock up and leave with complete peace of mind. No onward chain.

- 3 storey house within a Grade II listed conversion of a former hospital
- Unusually this property has both a first floor balcony and a private patio area
- 21' long sitting room/diner with oak floor with access to the balcony and enjoying fabulous views
- Kitchen with fitted units, oven and hob and plumbing for washing machine
- 3 bedrooms (two ground floor and one second floor)
- Recently re-fitted bathroom serving two bedrooms and re-fitted shower room serving the principal bedroom
- Use of park-like communal grounds
- Allocated parking and plentiful visitors' parking
- Definitely one to view



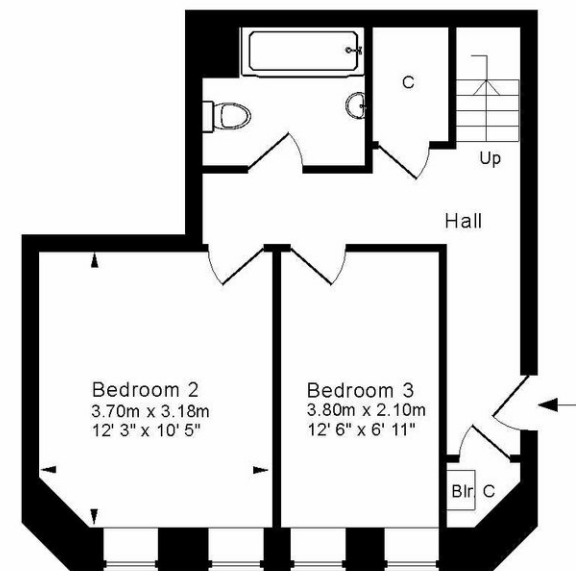

Ground Floor

For indicative purposes only.
Drawing Number : 147-0833

Copyright Jemesis Ltd 2025

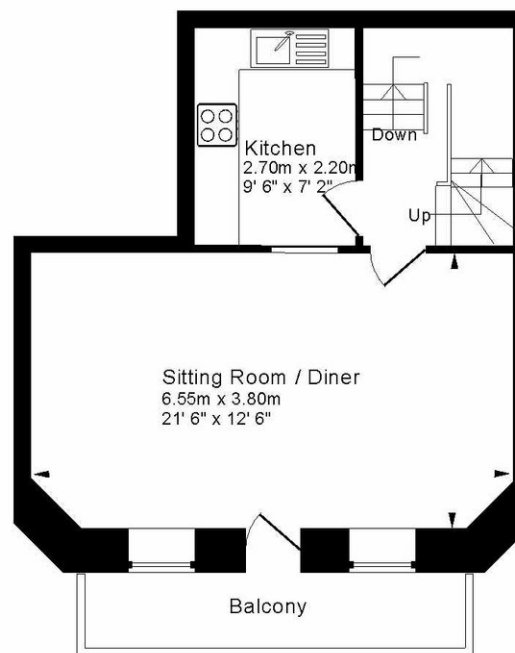

First Floor

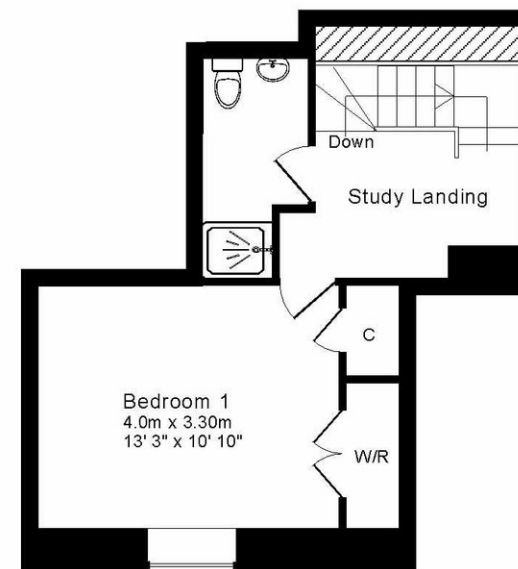

Second Floor

DISCLAIMER

CONSUMER PROTECTION FROM UNFAIR TRADING REGULATIONS 2008. The Agent has not tested any apparatus, equipment, fixtures and fittings or services and so cannot verify that they are in working order or fit for the purpose. A Buyer is advised to obtain verification from their Solicitor or Surveyor. References to the Tenure of a Property are based on information supplied by the Seller. The Agent has not had sight of the

title documents. A Buyer is advised to obtain verification from their Solicitor. Items shown in photographs are not included unless specifically mentioned within the sales particulars. They may however be available by separate negotiation. Buyers must check the availability of any property and make an appointment to view before embarking on any journey to see a property.

DATA PROTECTION. Personal information provided by customers wishing to receive information and/or services from the estate agent and the Property Sharing Experts (of which it is a member) for the purpose of providing services associated with the business of an estate agent but specifically excluding mailing or promotions by a third party. If you do not wish your personal information to be used for any of these purposes, please notify us.