

51, Arundel Drive Thornlea Park
Littlehampton West Sussex BN17 7PY
£140,000

Glyn-Jones

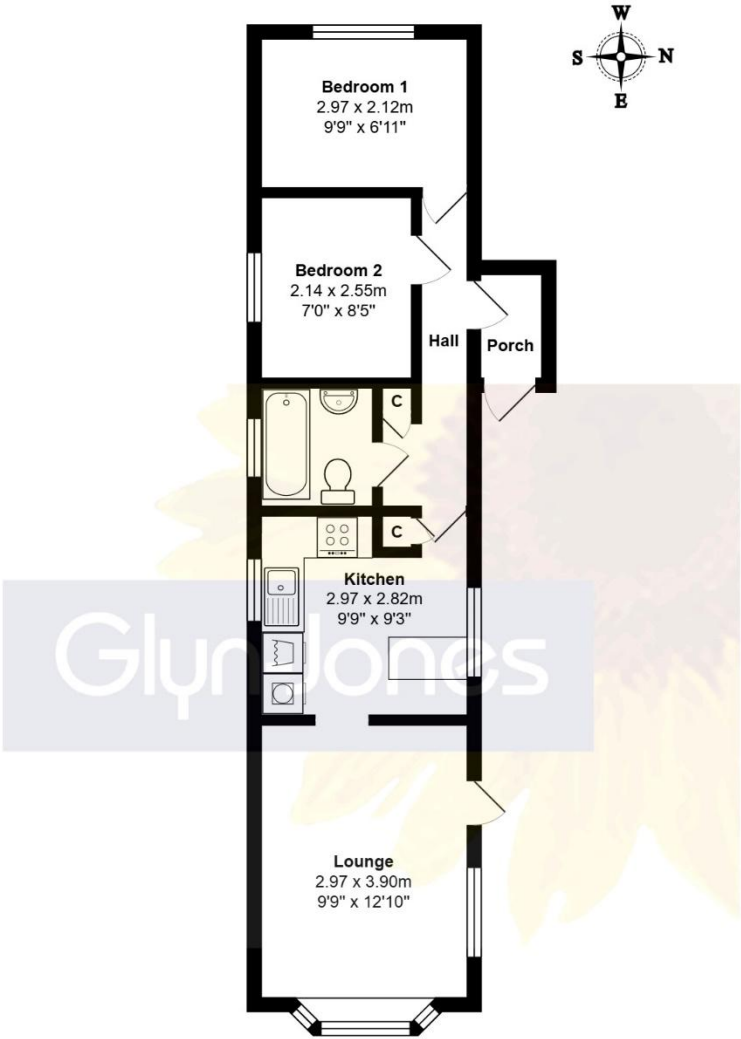

Welcome to this charming two-bedroom Omar single unit park home, located in the coveted area of Littlehampton, West Sussex. This beautiful property boasts a double aspect living room, double glazing, and a garden shed, perfect for those looking to downsize without compromising on comfort.

Situated on a fully licensed site with surrounding gardens, this park home has been recently updated with fully insulated walls and roof, ensuring maximum warmth and energy efficiency. With no onward chain, this property is ready for its new owners to move in and make it their own.

The property benefits from a driveway, providing convenient parking for residents and guests. The good condition throughout means that you can simply unpack and start enjoying your new home. Located in a tranquil setting, this park home offers a peaceful retreat for those over 50 looking to relax and enjoy their retirement.

Within close proximity to local amenities and attractions, including sandy beaches, coastal walks, and nearby shops and restaurants, this property offers the perfect balance of convenience and serenity. Don't miss out on the opportunity to view this wonderful park home - book your viewing today and start living your best retirement life in Littlehampton.

WITH OVER...
500 COMPANY
REVIEWS
NOW
RECEIVED

At an Average
rating of **4.9/5** ★★★★★

NOTE - For clarification we wish to inform prospective purchasers that we have prepared these sales particulars as a general guide. We have not carried out a detailed survey nor tested the services, appliances and specific fittings. Room sizes should not be relied upon for carpets and furnishings.

Glyn-Jones

Littlehampton Office
01903 739000
littlehampton@glyn-jones.com

WITH OVER...
500 COMPANY
REVIEWS

At an Average rating of **4.9/5** ★★★★★

Glyn-Jones

Littlehampton Office
01903 739000
www.glyn-jones.com

51 Arundel Drive Littlehampton, West Sussex BN17 7PY
£140,000



Arundel Drive is situated within Thornlea Park, which is a gated full residential park home site on the outskirts of Littlehampton. The town centre, with its range of shops and eateries can be found within 1.5 miles from the property and is easily accessible by car or bus, with the bus stop located just to the front of the park.

Thornlea Park is an aged restricted park, whose residents must be aged 50 or over.

Agents Note: Pets are permitted but limited to no more than one dog and/or one cat.



Thornlea Park requires the Park Home Owner to be over the age of 50.

Pitch Charge: £205.07 per calendar month

Council Tax Band: A

Tenure: Permission to place a park home on a designated site is by written agreement, in accordance with the 1983 Act. The permitted length of the agreement can vary from site to site, and we therefore strongly recommend that you engage legal representation before committed to the purchase of a park home.



COMPANY
REVIEWS

At an Average rating of

4.9/5 ★★★★★



Littlehampton Office
01903 739000
www.glyn-jones.com