

hillyards.



Scan for further info

- Extended family home
- Corner plot garden
- Two reception rooms
- Four bedrooms
- Garage & parking
- Close to town & station

£425,000

Roberts Drive, Aylesbury, Buckinghamshire. HP19 9PP

Roberts Drive, Aylesbury, Buckinghamshire. HP19 9PP

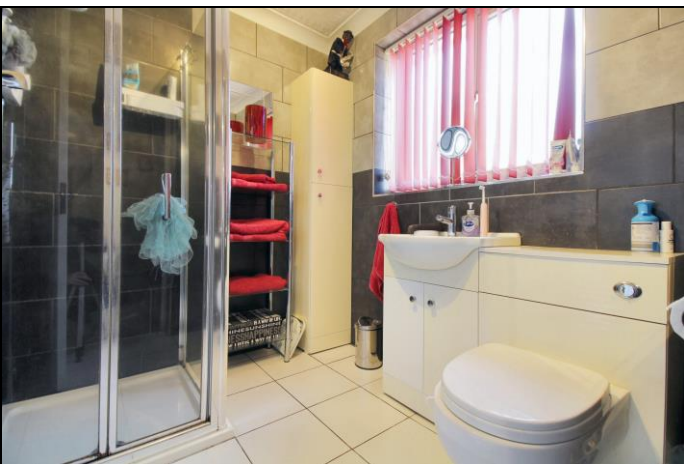

Gardens

There is an enclosed rear garden offering a good degree of privacy with gated access to parking area. There is also a hard standing side garden with gated access to front.

Garage & parking

There is a single garage located in a parking area to the rear of the property plus parking in front for one vehicle.

Map

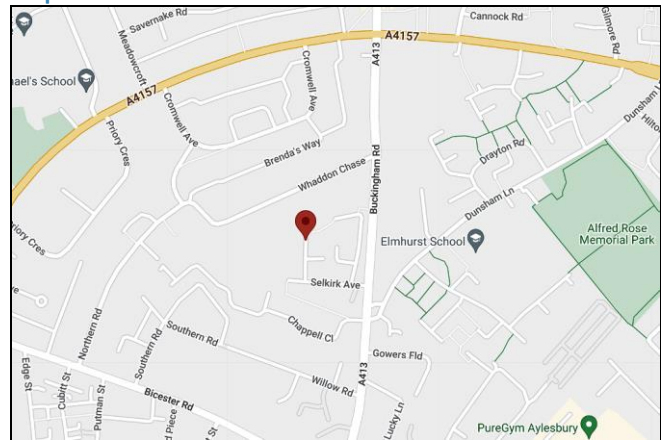

Council Tax Band

C (approximately £1994.73 per annum based on 2 adults residing at the property).

Energy Performance Graph

Score	Energy rating	Current	Potential
92+	A		
81-91	B		85 B
69-80	C	69 C	
55-68	D		
39-54	E		
21-38	F		
1-20	G		

Property Misdescription Act 1991: For clarification, we wish to inform prospective purchasers that we have prepared these sales particulars as a general guide. We have not carried out a detailed survey nor tested the services, appliances and specific fittings. Room sizes should not be relied upon for carpets and furnishings. No person representing HILLYARDS has any authority to make or give any representation or warranty whatever in relation to this property.

Money Laundering Regulations 2003: Intending purchasers will be asked to produce two forms of identification documents and we would ask for your prompt co-operation in order that there will be no delay in agreeing the sale.

Deposit: Please note that HILLYARDS take and hold a £250.00 deposit from the potential purchaser at the point of an offer being accepted in order for the property to be taken off the market.

Property Details: Awaiting vendors approval, Every care has been taken with the preparation of these particulars but they are for general guidance only and complete accuracy cannot be guaranteed. If there is any point, which is of particular importance please ask, or professional verification should be sought. All dimensions are approximate.

Floor plan: for illustrative purposes only, not to scale.