

hillyards.



Hillyards Estate Agents bring to the market this rarely available detached Victorian house that is being offered to the market with no onward chain. The property is located on the outskirts of Aylesbury town centre and within walking distance of a main-line station that offers a regular service to Central London. The property requires modernisation throughout and still offers many of its original features including fireplaces and sash windows. Currently the accommodation consists of lounge, dining room, study, kitchen & wet room on the ground floor and four bedrooms and bathroom to the first floor. Other benefits include good size rear garden, larger than average garage alongside and driveway parking. This property will make an ideal family home as its located with the catchment for excellent local schools as well as being close to the sought-after Grammar Schools.

£425,000

Madeley Road, Aylesbury, Buckinghamshire. HP21 8BP

Madeley Road, Aylesbury, Buckinghamshire. HP21 8BP

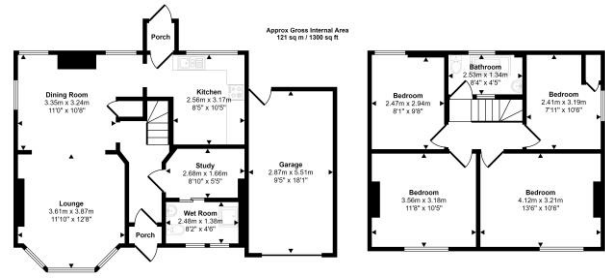

Map

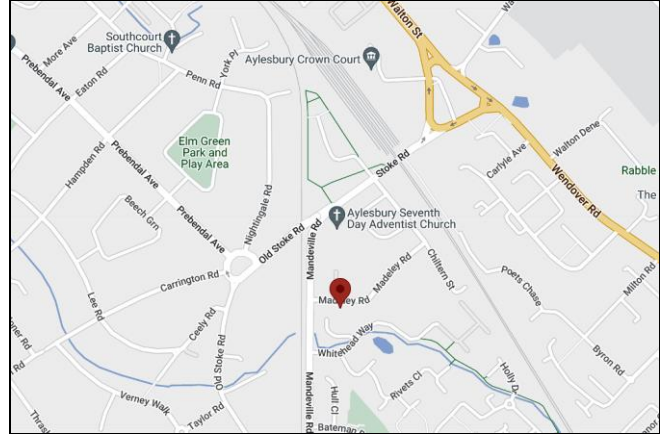

Council Tax Band

E (approximately £2742.76 per annum based on 2 adults residing at the property)

Energy Performance Graph

Awaiting file.

Property Misdescription Act 1991: For clarification, we wish to inform prospective purchasers that we have prepared these sales particulars as a general guide. We have not carried out a detailed survey nor tested the services, appliances and specific fittings. Room sizes should not be relied upon for carpets and furnishings. No person representing HILLYARDS has any authority to make or give any representation or warranty whatever in relation to this property.

Money Laundering Regulations 2003: Intending purchasers will be asked to produce two forms of identification documents and we would ask for your prompt co-operation in order that there will be no delay in agreeing the sale.

Deposit: Please note that HILLYARDS take and hold a £250.00 deposit from the potential purchaser at the point of an offer being accepted in order for the property to be taken off the market.

Property Details: Awaiting vendors approval, Every care has been taken with the preparation of these particulars but they are for general guidance only and complete accuracy cannot be guaranteed. If there is any point, which is of particular importance please ask, or professional verification should be sought. All dimensions are approximate.

Floor Plan: For illustrative purposes only, not to scale.

