



Old Road, Harlow, CM17 0HD

GUIDE PRICE £600,000-£625,000. Detached four bedroom family home. Nicely presented with good size family kitchen, sitting room and dining room. Further reception, currently used as a fifth bedroom, or could make a home office or TV lounge. Upstairs off the landing are four double bedrooms and a smart looking family bathroom. Sitting back from the road, the property enjoys parking to the front, side access leading to a very good size garden and patio. Sitting at the top of the garden is the timber built garden room.

Offered With No Onward Chain.

The property is located in the centre of old Harlow within easy reach of the high street, doctors surgery, and the many pubs and restaurants local shops etc. The M11 junction 7a is just 5 minutes away. The Stations of Harlow Mill and Harlow Town are also close by.

Price Guide £600,000

Old Road, Harlow, CM17 0HD



- Detached 4 Bedroom House
- Large Family Kitchen
- Convenient Location
- Garden Room
- Driveway and Parking
- Down Stairs WC
- Close to M11 7a, Harlow Mill and Harloe Town Stations
- 3 Reception Rooms
- Modern family Bathroom
- Good Size Family Garden

Lounge

13'7" x 15'3" (4.14m x 4.65m)

Dining Room

11'4" x 8'5" (3.45m x 2.57m)

Kitchen

16'2" x 10'6" (4.93m x 3.20m)

Recpt 2/Bed 5

15'3" x 7'4" (4.65m x 2.24m)

Down Stairs WC

Bedroom

10'x9'7" (3.05mx2.92m)

En Suite Shower Room

Bedroom

13'10" x 7'9" (4.22m x 2.36m)

Bedroom

11'5" x 7'9" (3.48m x 2.36m)

Bedroom

10'2" x 7'11" (3.10m x 2.41m)

Family Bathroom

Garden Room

13'x11'5" (3.96mx3.48m)

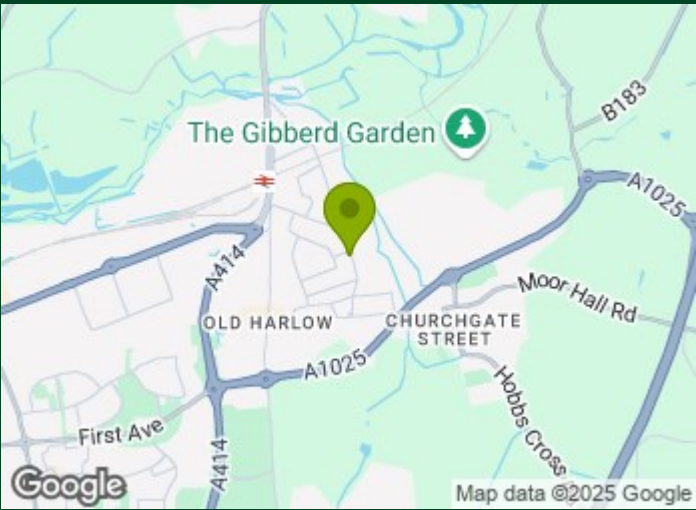

Directions

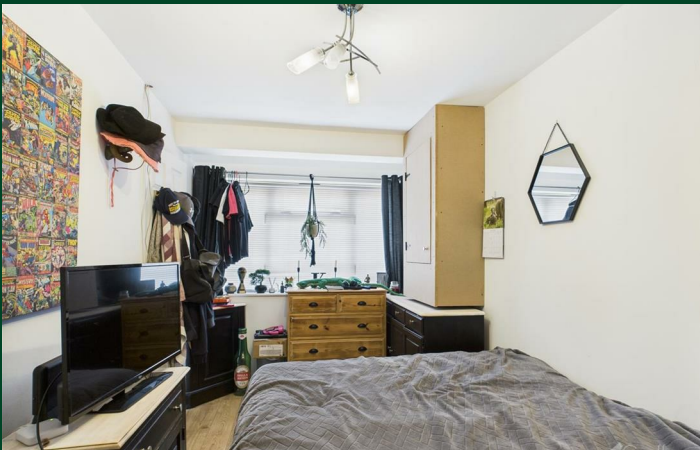
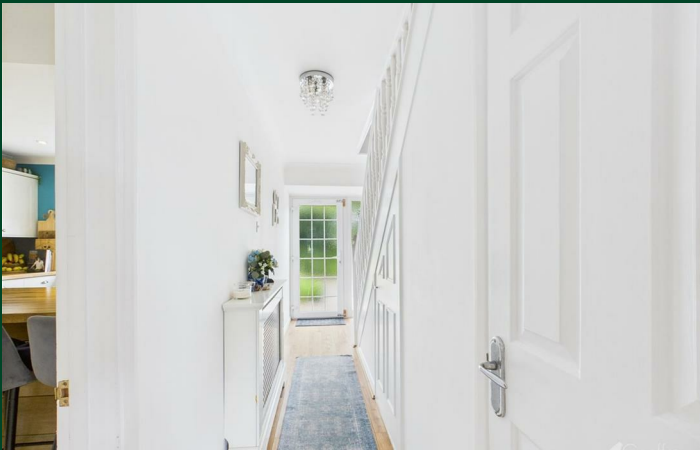
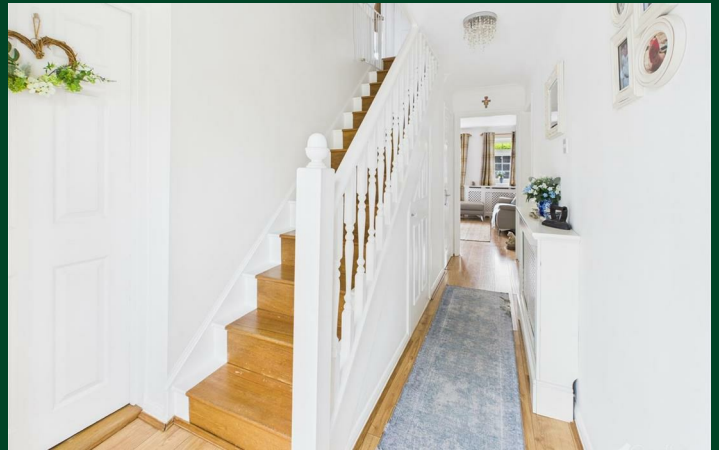

Floor Plan

