



The Malthouse
Princes Risborough

TIM RUSS
& COMPANY



The Malthouse
Malthouse Square
Princes Risborough
Buckinghamshire
HP27 9AZ

A modern one bedroom apartment
with secure video phone access and
a lift and in the centre of the town.

£270,000

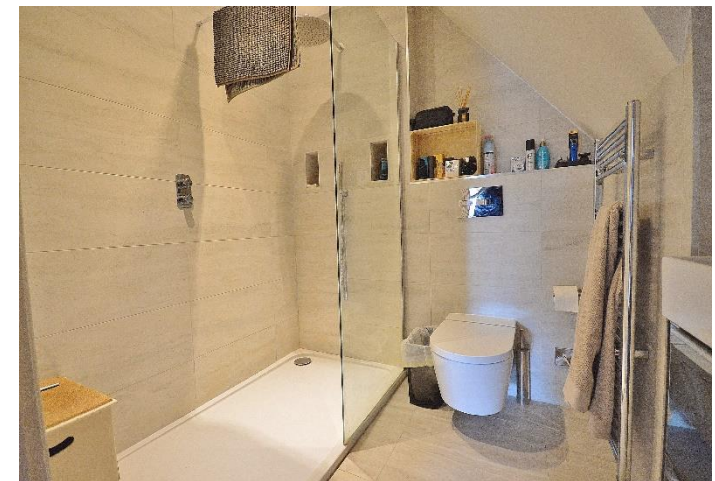

The Property A modern one bedroom first floor apartment with secure video phone access and a lift and in the centre of the town.

The property forms part of a development of stylish and contemporary apartments which were built in 2019 to a high specification including thermostatic underfloor heating, LED recessed lighting and low energy gas boiler.

The accommodation comprises a spacious entrance hall, an open plan kitchen/sitting/dining room. The great size dual aspect bedroom is full of light and overlooks the High Street. The bathroom is fitted to a high standard with Bluetooth, anti-mist mirror and a large walk in shower.

To the outside the property has well kept communal hallways, communal bike and bin stores.

The apartment benefits from the remainder of the 10 year new home warranty.

Location Princes Risborough is an attractive small market town offering a comprehensive range of shops for day to day facilities including a Tesco supermarket and Marks and Spencer Foodhall, doctors and dental surgeries, library and veterinary surgeons. Risborough Springs offers excellent gym facilities and an indoor swimming pool.

The mainline railway station provides quick access to London Marylebone. For the motor commuter, the M40 (junction 4 High Wycombe) provides fast access to Central London, the M25, M4 and Heathrow Airport. Schooling in the area is highly regarded in both public and private sectors.

There are many pleasant walks and bridleways within the area.

Viewings Strictly by appointment only.

Tenure: Leasehold

Lease: 150 years from 2020

Maintenance: £1167.75 Per annum
£200 Ground rent Per annum

Council Tax: Band B



Score	Energy rating	Current	Potential
92+	A		
81-91	B		
69-80	C	79 C	79 C
55-68	D		
39-54	E		
21-38	F		
1-20	G		

The Malthouse

Approximate Gross Internal Area = 49.6 sq m / 533.89 sq ft

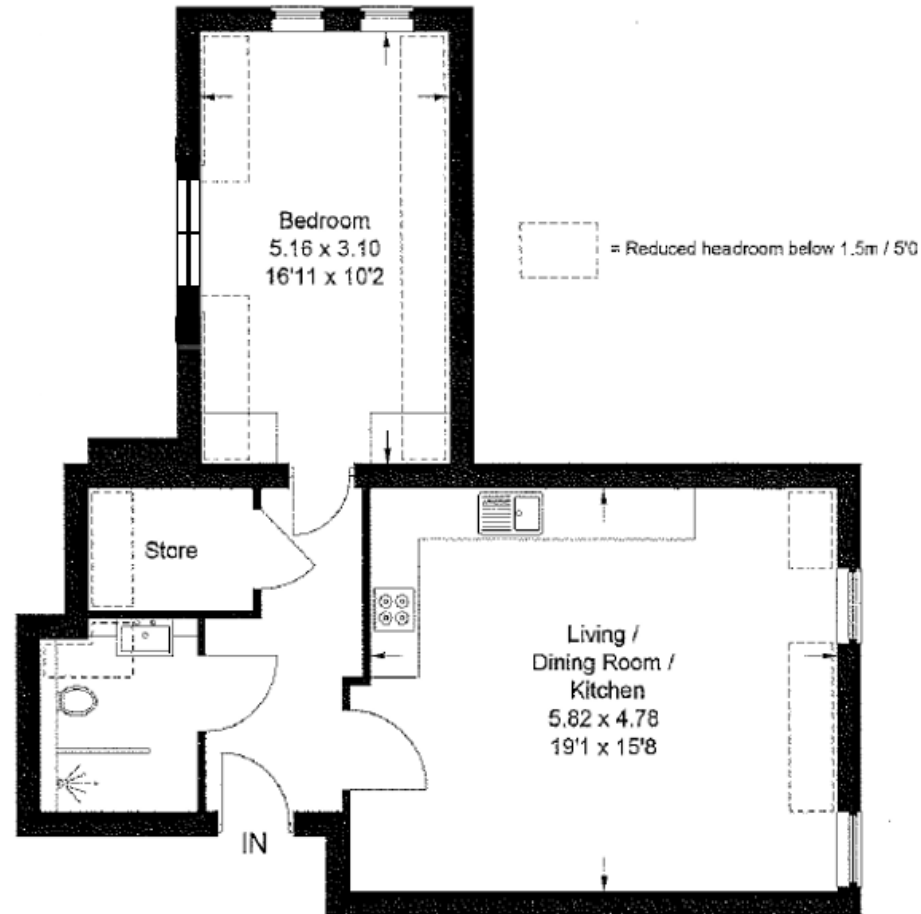

This plan is for layout guidance only. Not drawn to scale unless stated. Windows and door openings are approximate. Whilst every care is taken in the preparation of this plan, please check all dimensions, shapes and compass bearings before making any decisions reliant upon them.

1 High Street, Princes Risborough, Bucks HP27 0AE

T: 01844 275522

E: p.risborough@timruss.co.uk

www.timruss.co.uk

TIM RUSS
& COMPANY

Tim Russ & Company for themselves and for the Vendors or Lessors of this property whose agents they are give notice that: (1) The particulars and floor plans are set out as a general outline only for the guidance of intending purchasers or lessees, and do not constitute part of, an offer or contract. (2) All descriptions, dimensions, references to condition and necessary permissions for use and occupation, and other details are given in good faith and are believed to be correct but any intending purchasers or tenants should not rely on them as statements or representations of fact but must satisfy themselves by inspection or otherwise as to the correctness of each of them. (3) No person in the employment of Tim Russ & Company has any authority to make or give any representation or warranty whatever in relation to this property. (4) They do not hold themselves responsible for any expense incurred in viewing the same or any liability in respect of abortive journeys. Terms quoted are subject to contract. Floor Plan copyright of Tim Russ & Company.