

# Lincoln Apartments

Park Central

B15 2DS

Asking Price Of **£235,000**

*Two-Bedroom Apartment*

*731 Sq. Ft.*

*EPC Rating:- C*

*No Upward Chain*



## Property Description

**DESCRIPTION** Welcome to Lincoln Apartments at Park Central, a modern oasis nestled in the heart of Birmingham city centre. This stunning two-bedroom, two-bathroom apartment offers a perfect blend of style and convenience.

**LOCATION** Lincoln Apartments is the latest phase of the Park Central community, so is in close proximity to a welcoming green park for which the district is named after. With a modern feel throughout and located just a short walk away from both New Street Station and a plethora of popular bars, restaurants and shopping amenities including the prestigious Mailbox complex, Bullring shopping centre and Grand Central.

Beyond is the city's bustling financial district, whilst immediate access to good road and transport links of A38 makes further commuting easy.

**Agents Note:** We have not tested any of the electrical, central heating or sanitary ware appliances. Purchasers should make their own investigations as to the workings of the relevant items. Floor plans are for identification purposes only and not to scale. All room measurements and mileages quoted in these sales particulars are approximate. All material information stated below has been provided by our client, but we would request all information to be verified by the purchaser's chosen solicitor.

**Fixtures and Fittings:** All those items mentioned in these particulars by way of fixtures and fittings are deemed to be included in the sale price. Others, if any, are excluded. However, we would always advise that this is confirmed by the purchaser at the point of offer.

**Tenure:** Leasehold

**Services:** All mains' services are connected to the property.

**Local Authority:** Birmingham City Council

**Council Tax Band:** B

**Service Charge:** £3,200.00 Per Annum.

**Ground Rent:** £300.00 Per Annum

**Ground Rent Review Period:** TBC

**Length of Lease:** 241 Years Remaining.



## Floor Layout

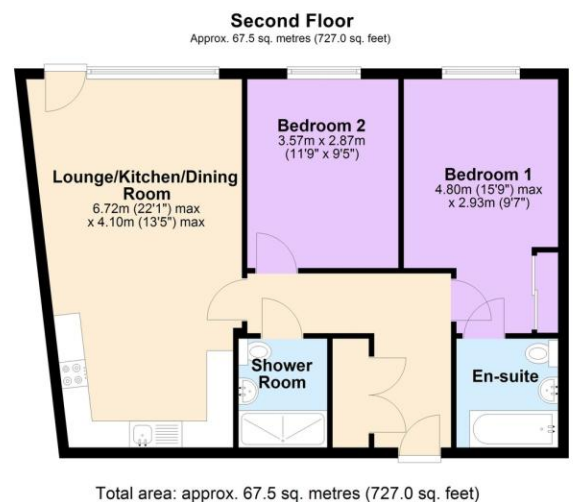

Total approx. floor area 731 sq ft (68 sq m)

Whilst every attempt has been made to ensure the accuracy of the floor plan contained here, measurements of doors, windows, rooms and any other items are approximate and no responsibility is taken for any error, omission, or mis-statement. This plan is for illustrative purposes only and should be used as such by any prospective purchaser. The services, systems and appliances shown have not been tested and no guarantee as to their operability or efficiency can be given. Made with Metropix ©2019.

Score	Energy rating	Current	Potential
92+	A		
81-91	B		
69-80	C	79 C	79 C
55-68	D		
39-54	E		
21-38	F		
1-20	G		

Birmingham City Centre Branch

0121 6044060

info@jameslaurenceuk.com

33 Ludgate Hill, Birmingham, B3 1EH

*James Laurence*

**Agents Note:** Whilst every care has been taken to prepare these sales particulars, they are for guidance purposes only. All measurements are approximate and for general guidance purposes only and whilst every care has been taken to ensure their accuracy, they should not be relied upon and potential buyers are advised to recheck the measurements