

# Carpathian Court

Jewellery Quarter

B18 6JP

Asking Price Of **£220,000**

*Top floor apartment*

*Two bedroom apartment*

*Spacious lounge*

*Separate kitchen*



## Property Description

**DESCRIPTION** A well presented two bedroom apartment, located in the heart of the Jewellery Quarter. The property benefits from occupying the entire third floor, with a private stairwell and having open plan lounge/diner, separate fitted kitchen with a range of integrated appliances, and a modernised family bathroom. Furthermore, there is private loft space for additional storage and secure allocated parking set behind gated access. It is ideal for investors and first time buyers, this property also comes with no upward chain.

**LOCATION** The property is located in the heart of Birmingham's Jewellery Quarter, alongside St Paul's Square, close to the canal towpaths and Snow Hill railway station. The Jewellery Quarter is a designated conservation area and proposed World Heritage Site and is a prestigious and highly desired part of Birmingham. It is experiencing further development as some of the old factories are converted into apartments, restaurants and shops. It is only a short distance to all that Birmingham City Centre has to offer including the Colmore Business District, attractions and transport links

**JAMES LAURENCE ESTATE AGENTS** We have not tested any of the electrical, central heating or sanitary ware appliances. Purchasers should make their own investigations as to the workings of the relevant items. Floor plans are for identification purposes only and not to scale. All room measurements and mileages quoted in these sales particulars are approximate. All material information stated below has been provided by our client, but we would request all information to be verified by the purchaser's chosen solicitor.

**Fixtures and Fittings:** All those items mentioned in these particulars by way of fixtures and fittings are deemed to be included in the sale price. Others, if any, are excluded. However, we would always advise that this is confirmed by the purchaser at the point of offer.

**Tenure:** Leasehold

**Services:** All mains' services are connected to the property.



## Floor Layout

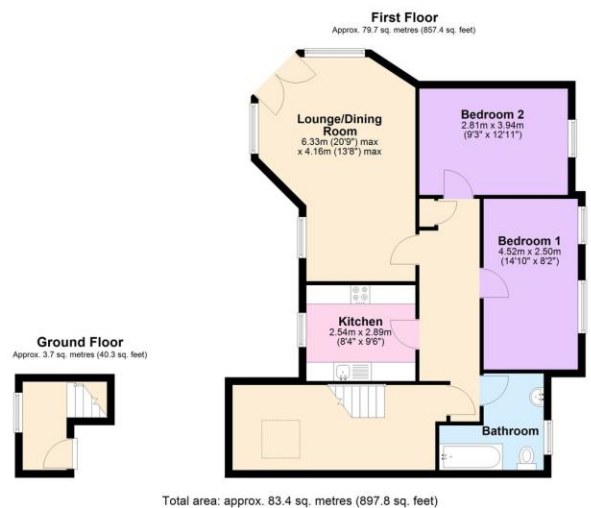

Total approx. floor area 897 sq ft (83 sq m)

Whilst every attempt has been made to ensure the accuracy of the floor plan contained here, measurements of doors, windows, rooms and any other items are approximate and no responsibility is taken for any error, omission, or mis-statement. This plan is for illustrative purposes only and should be used as such by any prospective purchaser. The services, systems and appliances shown have not been tested and no guarantee as to their operability or efficiency can be given. Made with Metropix ©2019.

Score	Energy rating	Current	Potential
92+	A		
81-91	B		
69-80	C	75 C	79 C
55-68	D		
39-54	E		
21-38	F		
1-20	G		

Birmingham City Centre Branch

0121 6044060

info@jameslaurenceuk.com

33 Ludgate Hill, Birmingham, B3 1EH

*James Laurence*

**Agents Note:** Whilst every care has been taken to prepare these sales particulars, they are for guidance purposes only. All measurements are approximate and for general guidance purposes only and whilst every care has been taken to ensure their accuracy, they should not be relied upon and potential buyers are advised to recheck the measurements