

## Point 4

Jewellery Quarter

B18 6BP

Asking Price Of **£215,000**

*Two Bedroom Apartment*

*663 Sq. Ft.*

*Secure & Allocated Parking*

*Master Bedroom With En-Suite*

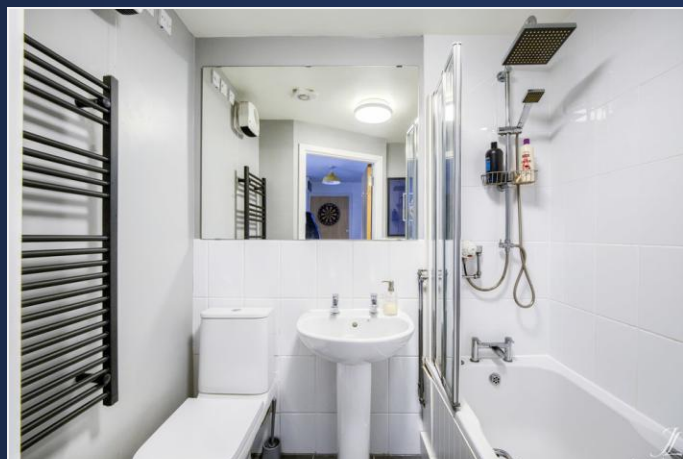

## Property Description

**DESCRIPTION \*\*EWS1 FORM GRANTED\*\*** A well presented two bedroom apartment spanning over 663 Sq. Ft. situated in the heart of the Jewellery Quarter. This second floor property briefly comprises: entrance hallway, open plan living/dining room with Juliet balcony off, separate kitchen, master bedroom with en-suite facilities, second double bedroom, family bathroom and secure allocated parking. Ideal purchase for a first time buyer or investor.

**LOCATION** The property is located in the heart of Birmingham's Jewellery Quarter.

The Jewellery Quarter is a designated conservation area and proposed World Heritage Site and is already a prestigious and highly desired part of Birmingham. It is experiencing further development as some of the old factories are converted into apartments, restaurants and shops. It is only a short distance to all that Birmingham City Centre has to offer including the Colmore Business District.

**JAMES LAURENCE ESTATE AGENTS Agents Note:** We have not tested any of the electrical, central heating or sanitary ware appliances. Purchasers should make their own investigations as to the workings of the relevant items. Floor plans are for identification purposes only and not to scale. All room measurements and mileages quoted in these sales particulars are approximate. All material information stated below has been provided by our client, but we would request all information to be verified by the purchaser's chosen solicitor.

**Fixtures and Fittings:** All those items mentioned in these particulars by way of fixtures and fittings are deemed to be included in the sale price. Others, if any, are excluded. However, we would always advise that this is confirmed by the purchaser at the point of offer.

**Tenure:** Leasehold

**Services:** All mains' services are connected to the property.

**Local Authority:** Birmingham City Council

**Council Tax Band:** E

**Service Charge:** £1,409.12 Per Annum

**Ground Rent:** £150.00 Per Annum

**Ground Rent Review Period:** TBC

**Length of Lease:** 127 Years Remaining



## Floor Layout

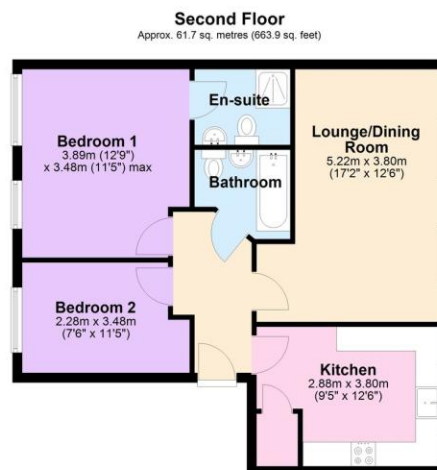

Total area: approx. 61.7 sq. metres (663.9 sq. feet)

Total approx. floor area 663 sq ft (62 sq m)

Whilst every attempt has been made to ensure the accuracy of the floor plan contained here, measurements of doors, windows, rooms and any other items are approximate and no responsibility is taken for any error, omission, or mis-statement. This plan is for illustrative purposes only and should be used as such by any prospective purchaser. The services, systems and appliances shown have not been tested and no guarantee as to their operability or efficiency can be given. Made with Metropix ©2019.

Energy Efficiency Rating			
Score	Energy rating	Current	Potential
92+	A		
81-91	B		81   B
69-80	C		
55-68	D		
39-54	E	51   E	
21-38	F		
1-20	G		

Birmingham City Centre Branch

0121 6044060

info@jameslaurenceuk.com

37-39 Ludgate Hill, Birmingham, B3 1EH

  
James Laurence

*Agents Note:* Whilst every care has been taken to prepare these sales particulars, they are for guidance purposes only. All measurements are approximate are for general guidance purposes only and whilst every care has been taken to ensure their accuracy, they should not be relied upon and potential buyers are advised to recheck the measurements