



GIBBINS RICHARDS 

24 Yarlington Close, Norton Fitzwarren, Taunton TA2 6RR

£160,000

GIBBINS RICHARDS   
Making home moves happen



A very well presented ground floor flat located in the village of Norton Fitzwarren. The accommodation includes hall with ample storage space, sitting room, fitted kitchen with built-in appliances, two double bedrooms, bathroom, garden terrace, communal gardens, store shed and communal bin store.

Tenure: Leasehold / Energy Rating: C / Council Tax Band: A

This spacious ground floor flat boasts well presented accommodation and benefits from a fitted kitchen and bathroom, two good size bedrooms and sitting room with access to a private garden terrace. Yarlington Close is located on the edge of Norton Fitzwarren which benefits from a number of useful amenities. Taunton town centre is just over two miles distant.

SUPERBLY PRESENTED GROUND FLOOR FLAT  
SELF-CONTAINED ACCOMMODATION  
FITTED KITCHEN AND BATHROOM  
TWO DOUBLE BEDROOMS  
PRIVATE GARDEN TERRACE  
GAS CENTRAL HEATING  
EASY ACCESS TO LOCAL AMENITIES







GIBBINS RICHARDS ▲

Hall	With storage cupboard and airing cupboard.
Sitting/Dining Room	14' 9" x 13' 6" (4.49m x 4.11m) Patio doors to a private patio.
Kitchen	10' 3" x 7' 2" (3.12m x 2.18m) Built-in oven and gas hob.
Bedroom 1	12' 2" x 11' 0" (3.71m x 3.35m)
Bedroom 2	9' 6" x 8' 5" (2.89m x 2.56m)
Bathroom	6' 2" x 6' 2" (1.88m x 1.88m)
Outside	Private garden terrace as well communal gardens, storage shed and bin storage area.
Tenure and Outgoings	The property benefits from an original 125 year lease from 1st January 1986. There is an annual service charge of £839.64 and no ground rent payable.



GIBBINS RICHARDS ▲



GIBBINS RICHARDS ▲



GIBBINS RICHARDS ▲

GROUND FLOOR

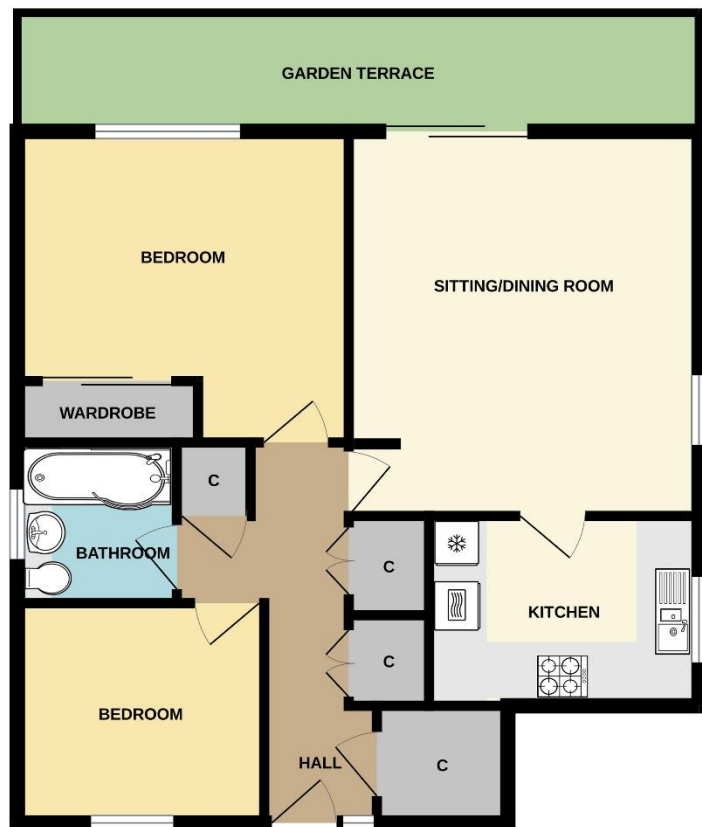

Whilst every attempt has been made to ensure the accuracy of the floorplan contained here, measurements of doors, windows, rooms and any other items are approximate and no responsibility is taken for any error, omission or mis-statement. This plan is for illustrative purposes only and should be used as such by any prospective purchaser. The services, systems and appliances shown have not been tested and no guarantee as to their operability or efficiency can be given.  
Made with Metropix ©2024



The Agent has not tested any apparatus, equipment, fixtures and fittings or services and so cannot verify that they are in working order or fit for the purpose. A Buyer is advised to obtain verification from their Solicitor or Surveyor. References to the Tenure of a Property are based on information supplied by the Seller. The Agent has not had sight of the title documents. A Buyer is advised to obtain verification from their Solicitor.

Items shown in photographs are NOT included unless specifically mentioned within the sales particulars. They may however be available by separate negotiation. Buyers must check the availability of any property and make an appointment to view before embarking on any journey to see a property.



We routinely refer potential sellers and purchasers to a selection of recommended conveyancing firms – both local and national. It is their decision whether to use those services. In making that decision, it should be known that we receive a payment benefit of not more than £200 per transaction. We routinely refer potential sellers and purchasers to Mortgage Advice Bureau (MAB) for mortgage and protection advice. It's their decision whether to use those services. In making that decision, it should be known that we receive a payment benefit of not more than £250 per case. Once an offer is accepted by our client, an Administration Fee of £30 + VAT (£36) per buyer will be required in order for us to process the necessary checks relating to our compliance and Anti-Money Laundering obligations. This is a non-refundable payment and cannot be returned should a purchase cease to continue. It can be paid via a card machine, or via BACS transfer.

50 High Street, Taunton, Somerset TA1 3PR Tel: 01823 332828  
Email: [tn@gibbinsrichards.co.uk](mailto:tn@gibbinsrichards.co.uk) Web: [www.gibbinsrichards.co.uk](http://www.gibbinsrichards.co.uk)