



Flat 1 Cotswold House, Cheltenham, GL50 4AF

Asking Price £159,995



2



1



1



C



Asking Price £159,995

Flat 1 Cotswold House

Cheltenham, GL50 4AF

- NO ONWARD CHAIN
- TOWN CENTRE
- LONG LEASE
- IDEAL INVESTMENT
- PRIVATE COURTYARD
- LOW SERVICE CHARGE

Kitchen	7'07 x 7'09 (2.31m x 2.36m)
Lounge	11'04 x 12'04 (3.45m x 3.76m)
Entrance Hall	
Bedroom One	11'00 x 9'03 (3.35m x 2.82m)
Bedroom Two	7'07 x 7'07 (2.31m x 2.31m)
Bathroom	7'04 x 5'06 (2.24m x 1.68m)
Garden	8'04 x 13'08 (2.54m x 4.17m)



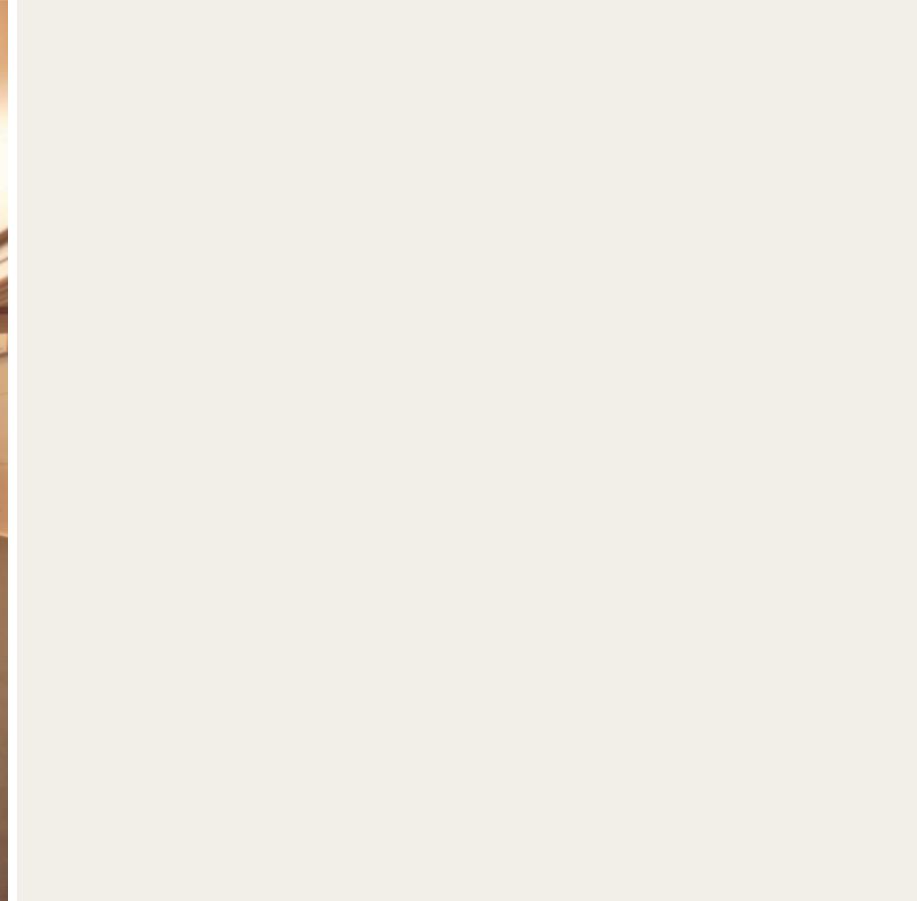

Directions

From the HMT office, head along Clarence Street and onto North Street. At the main road, turn left and head past the Brewery. Turn left into St Georges Street and the property is on the left.

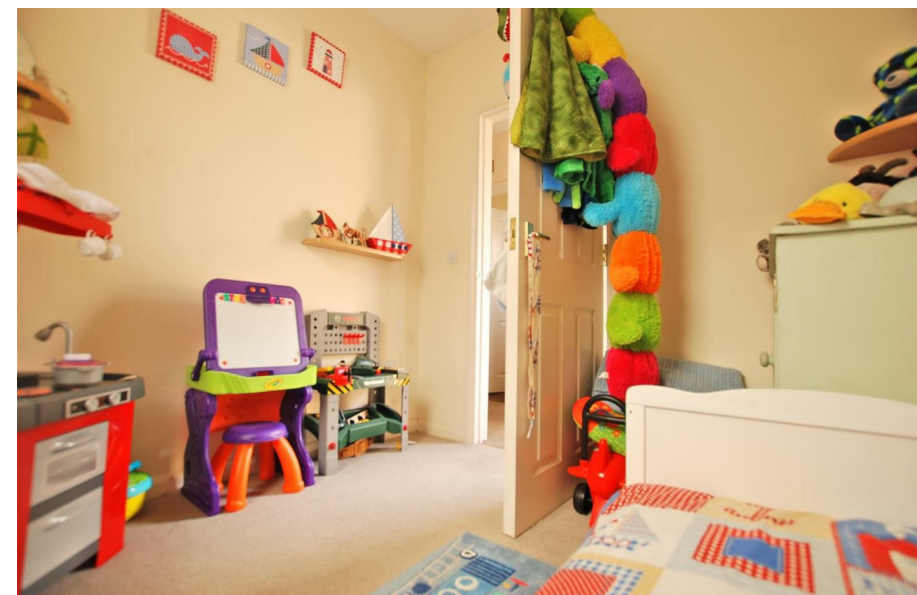



Floor Plans

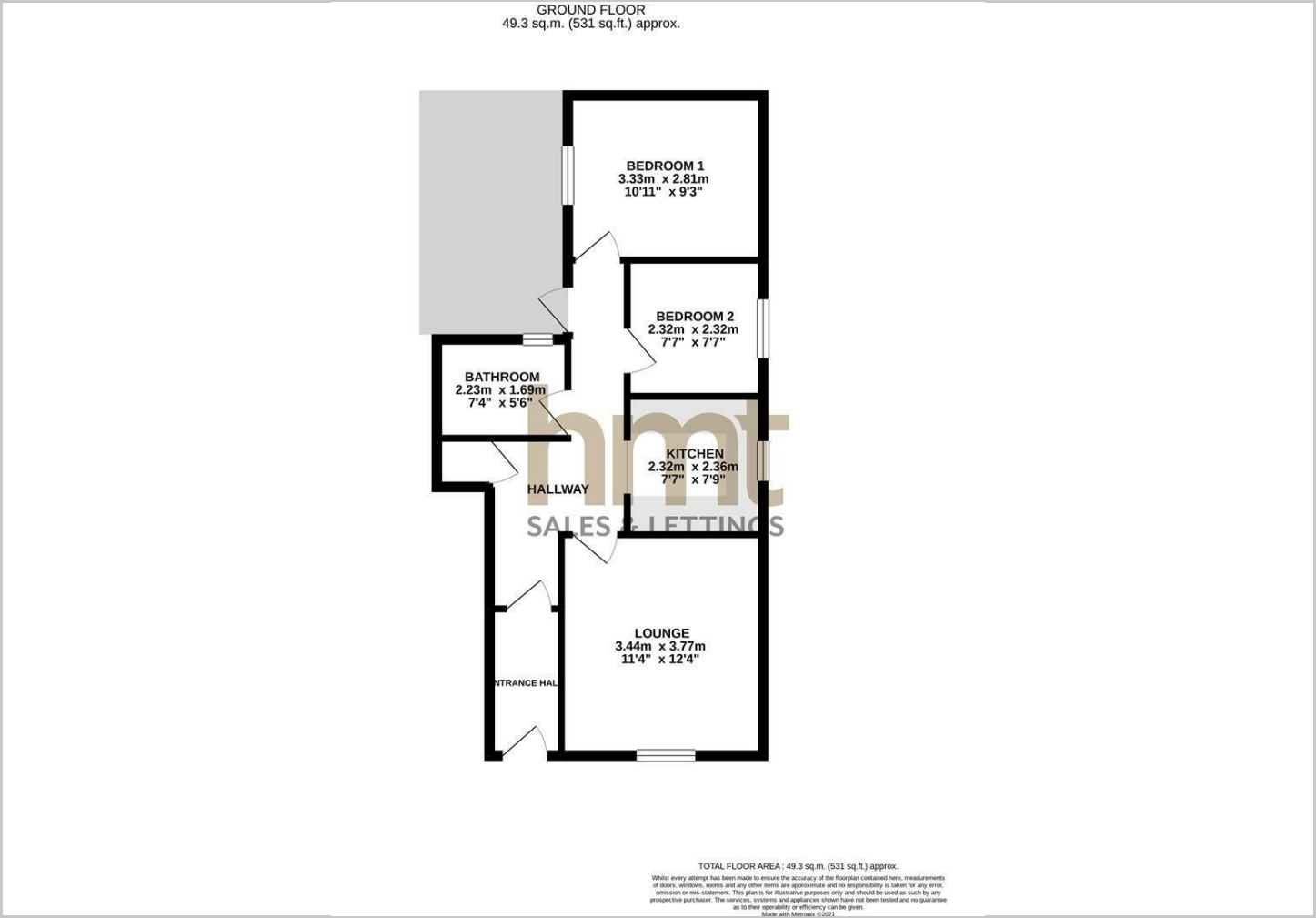

Viewing

Please contact our HMT Office on 01242 521322 if you wish to arrange a viewing appointment for this property or require further information.

The particulars are set out as a general outline only for the guidance of intended purchasers or lessees, and do not constitute, any part of a contract. Nothing in these particulars shall be deemed to be a statement that the property is in good structural condition or otherwise nor that any of the services, appliances, equipment or facilities are in good working order. Purchasers should satisfy themselves of this prior to purchasing.

2 Crescent Terrace, Cheltenham, Gloucestershire, GL50 3PE
Tel: 01242 521322 Email: info@hmt.co.uk <https://www.hmt.co.uk>

Location Map



Energy Performance Graph

