



4 Imperial Court Imperial Lane, Cheltenham, GL50 1PQ

£1,250 Per Calendar Month







£1,250 Per Calendar Month

# 4 Imperial Court Imperial Lane

Cheltenham, GL50 1PQ

- Secure Entrance
- 2 Bedrooms
- Council Tax - C
- Lift Access
- Communal gardens
- Parking



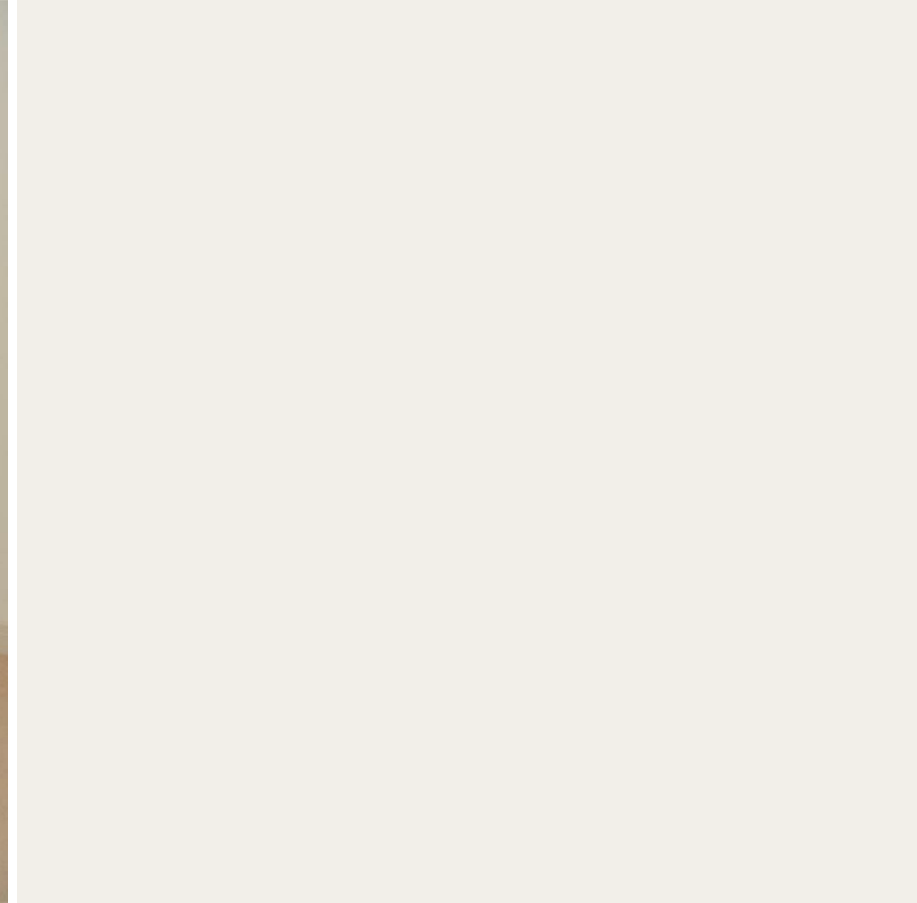

Directions

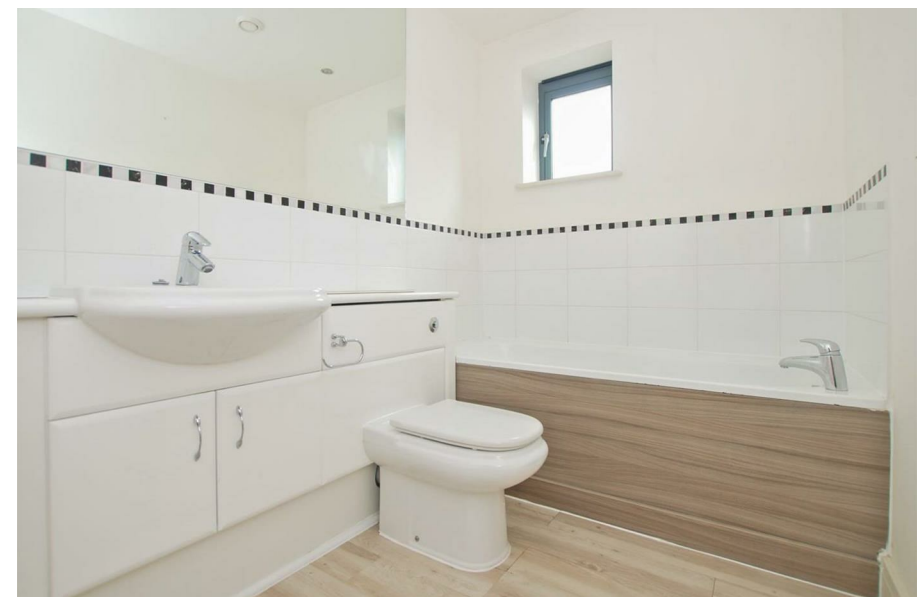



## Floor Plans

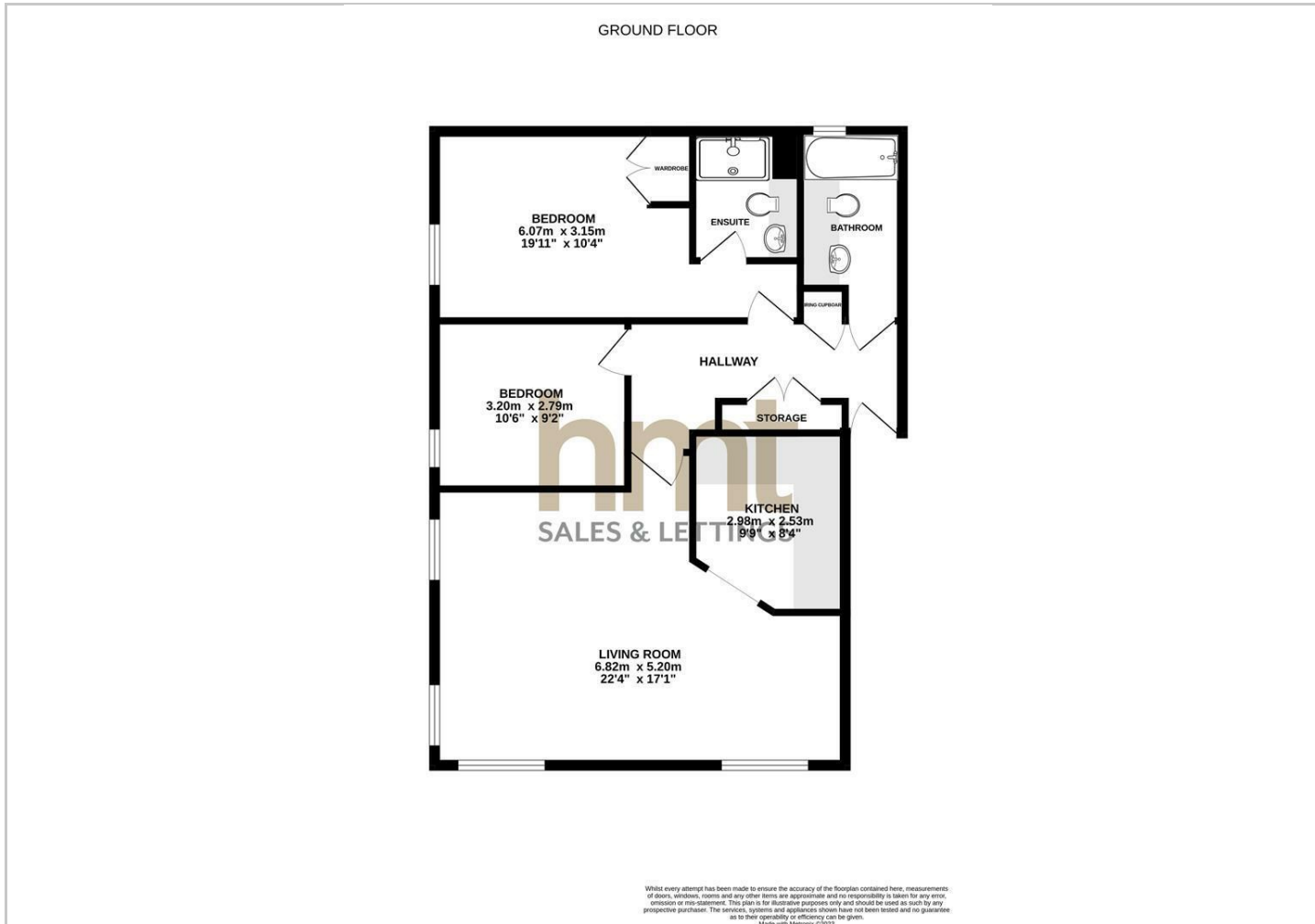

## Viewing

Please contact our HMT Office on 01242 521322 if you wish to arrange a viewing appointment for this property or require further information.

2 Crescent Terrace, Cheltenham, Gloucestershire, GL50 3PE  
Tel: 01242 521322 Email: [info@hmt.co.uk](mailto:info@hmt.co.uk) <https://www.hmt.co.uk>

## Location Map

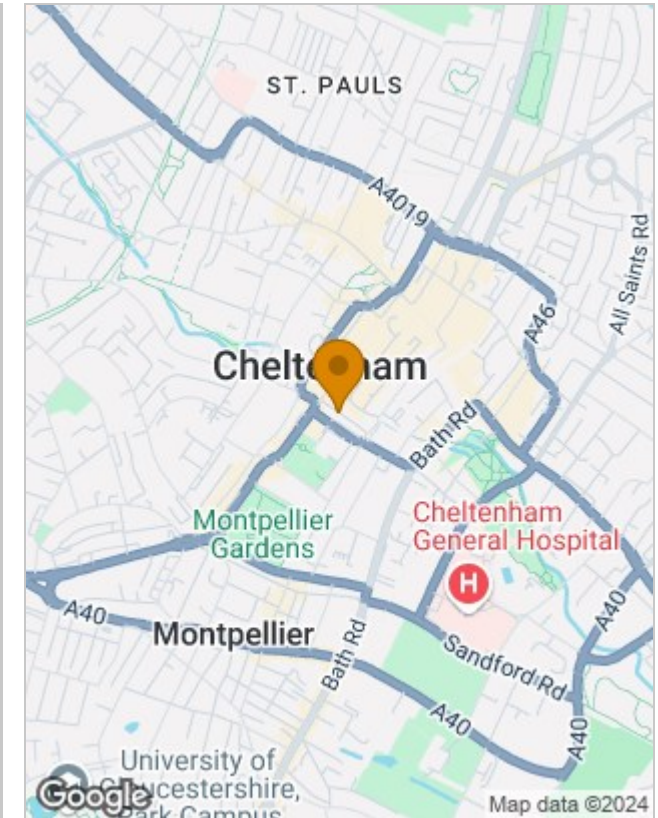

## Energy Performance Graph

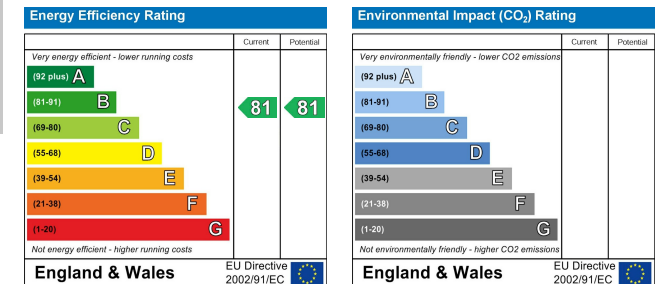

The particulars are set out as a general outline only for the guidance of intended purchasers or lessees, and do not constitute, any part of a contract. Nothing in these particulars shall be deemed to be a statement that the property is in good structural condition or otherwise nor that any of the services, appliances, equipment or facilities are in good working order. Purchasers should satisfy themselves of this prior to purchasing.