



Flat 3 7 Christchurch Road, Cheltenham, GL50 2NY

£1,200 PCM





£1,200 PCM

Flat 3 7 Christchurch Road

Cheltenham, GL50 2NY

- 1st floor period apartment
- Gas central heating
- Two double bedrooms
- Close to town & Montpellier



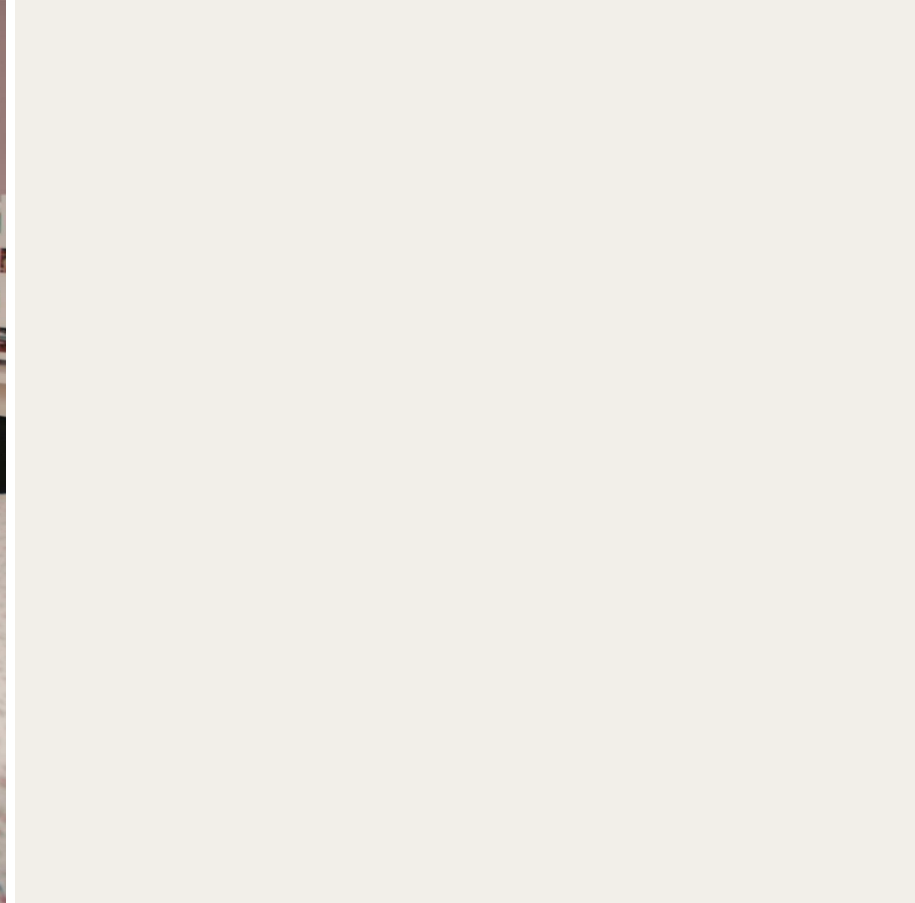

Directions





Floor Plans

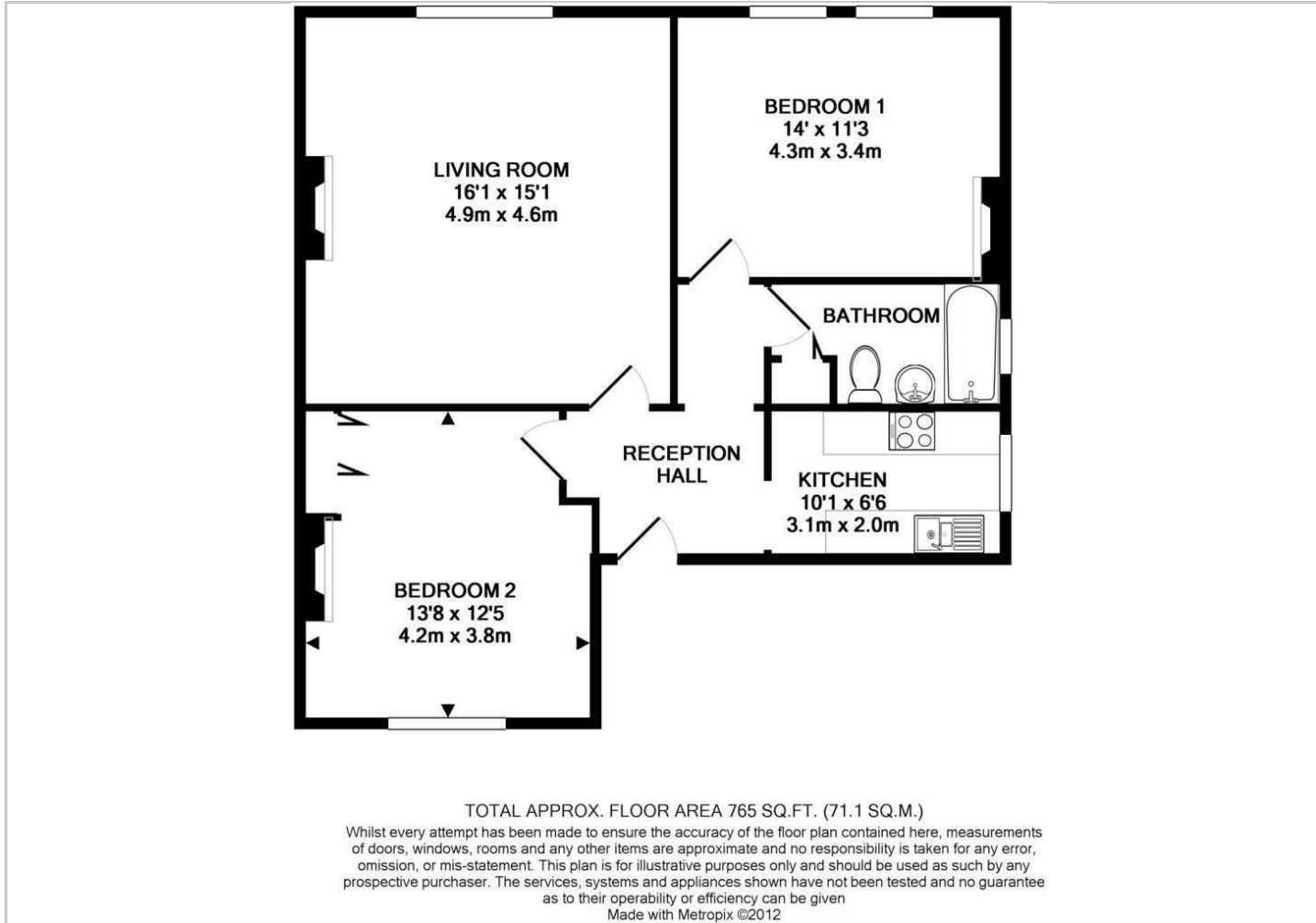

Viewing

Please contact our HMT Office on 01242 521322 if you wish to arrange a viewing appointment for this property or require further information.

The particulars are set out as a general outline only for the guidance of intended purchasers or lessees, and do not constitute, any part of a contract. Nothing in these particulars shall be deemed to be a statement that the property is in good structural condition or otherwise nor that any of the services, appliances, equipment or facilities are in good working order. Purchasers should satisfy themselves of this prior to purchasing.

2 Crescent Terrace, Cheltenham, Gloucestershire, GL50 3PE
Tel: 01242 521322 Email: info@hmt.co.uk <https://www.hmt.co.uk>

Location Map

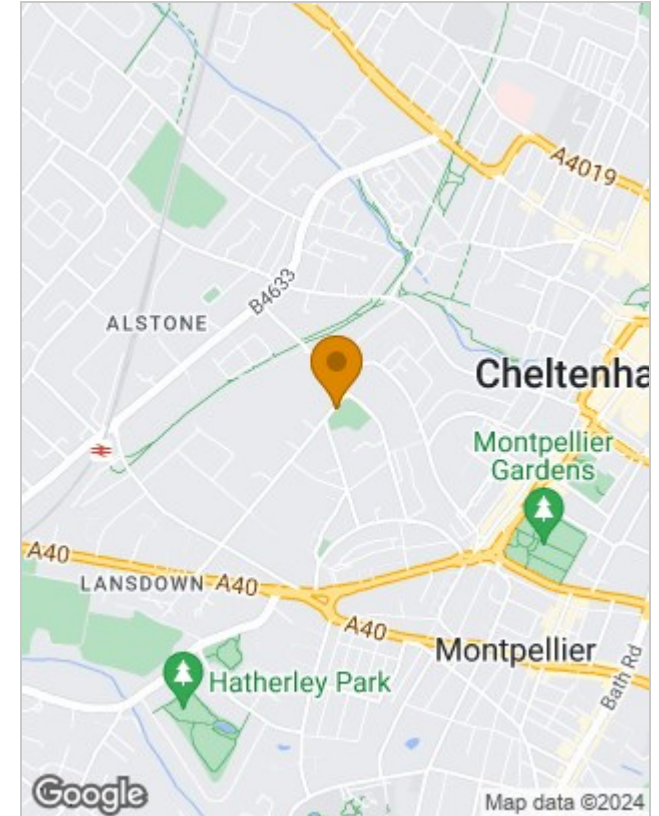

Energy Performance Graph

