



We are now fully booked for viewings on this property.  
Apologies for any inconvenience.

From the  
hmt team

Flat 4 18 Sherborne Place, Cheltenham, GL52 2RT

£750 PCM





£750 PCM

# Flat 4 18 Sherborne Place

Cheltenham, GL52 2RT

- ONE DOUBLE BEDROOM
- UNFURNISHED
- COUNCIL TAX BAND A
- OPEN PLAN
- THIRD FLOOR
- PERMIT PARKING





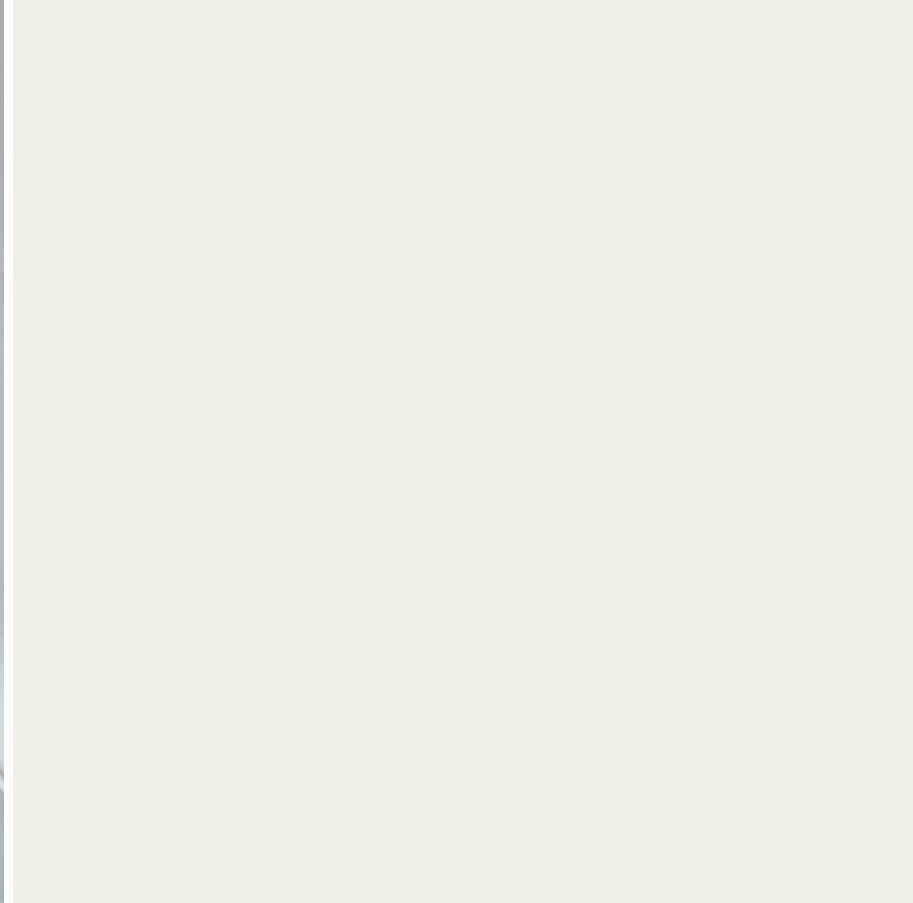

Directions







## Floor Plans

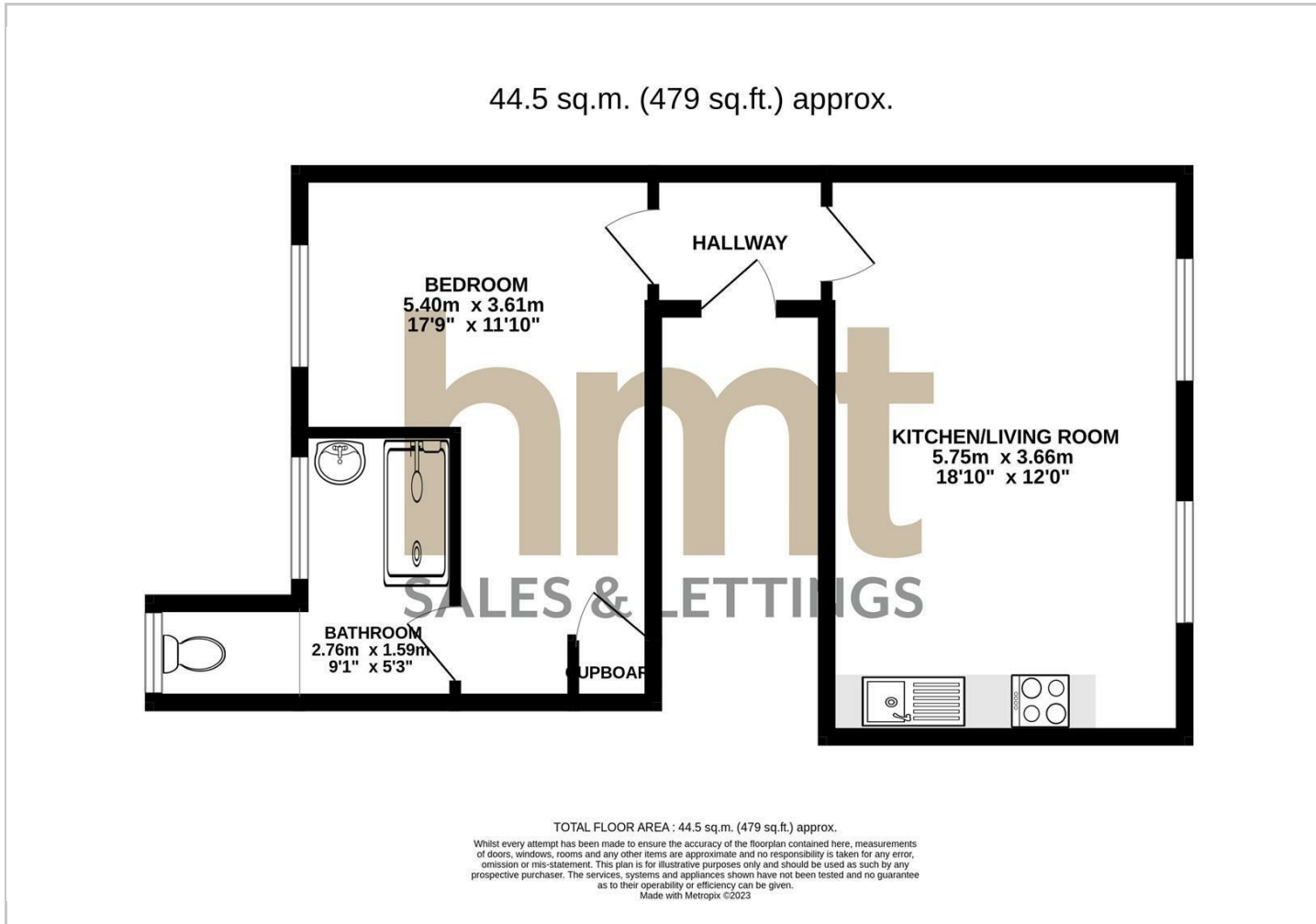

## Viewing

Please contact our HMT Office on 01242 521322 if you wish to arrange a viewing appointment for this property or require further information.

The particulars are set out as a general outline only for the guidance of intended purchasers or lessees, and do not constitute, any part of a contract. Nothing in these particulars shall be deemed to be a statement that the property is in good structural condition or otherwise nor that any of the services, appliances, equipment or facilities are in good working order. Purchasers should satisfy themselves of this prior to purchasing.

2 Crescent Terrace, Cheltenham, Gloucestershire, GL50 3PE  
Tel: 01242 521322 Email: info@hmt.co.uk https://www.hmt.co.uk

## Location Map

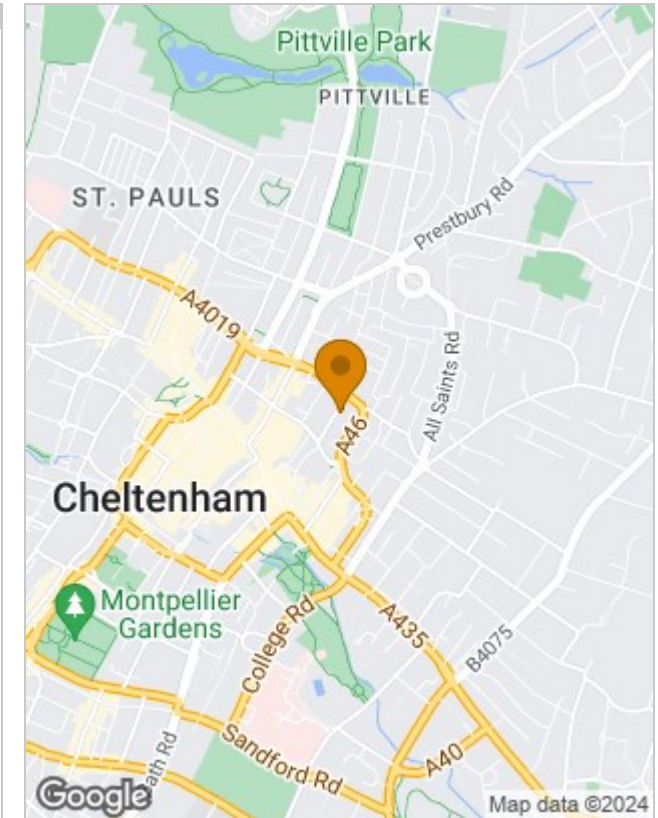

## Energy Performance Graph

