



East Street, Epsom

The **PERSONAL** Agent

Offers In Excess Of £450,000 Freehold

- Attractive Victorian semi-detached
- Three nicely proportioned bedrooms
- Generous bay fronted living room
- Modern central kitchen with breakfast bar
- Dining room with part vaulted ceiling
- Modern downstairs bathroom suite
- South/Easterly facing rear garden
- Walk to Epsom High Street & Station
- Walk to Ewell Village & alternative stations
- Benefitting from good school catchment

Located within easy walking distance of Epsom town centre, railway station and within the catchment area of many good local schools like Wallace Fields, this attractive Victorian semi-detached house offers flexible and spacious accommodation having been updated throughout and extended by the current owners.

Accommodation comprises a living room with bay window, central modern fitted kitchen with integrated appliances and island, extended dining room with part vaulted ceiling and doors to the garden and to complete the ground floor there is the smart white bathroom suite and separate cloakroom. On the first floor there are three bedrooms comprising of the principal bedroom, second double bedroom and a nicely proportioned third bedroom which could also double as an excellent work from home office.

Further noteworthy points to mention include full double glazing and gas central heating as well as a useful loft space.



Outside there is a super rear garden that benefits from a South/Easterly aspect, ensuring its a bright space as well as being nicely secluded. There is a very private patio seating area to the side of the home that links via double doors to the dining room, hence creating a brilliant Al-fresco dining area as well as a greenhouse, garden storage shed and for low maintenance there is an artificial lawn.

This Victorian house is located on East Street in Epsom situated in the perfect location if you are looking to commute or want to be walking distance to both Epsom town centre or the historic Ewell Village.

So whether you are a first time buyer, someone requiring more room with outside space, looking to downsize with downgrading or an investor looking for a fantastic rental prospect, this property delivers on every level and as such early viewing is recommended to avoid disappointment.

Epsom High Street has a variety of shops, the Ashley Centre - a

covered shopping mall and Epsom Playhouse which offers a wide range of entertainment, including films and concerts. The Rainbow Leisure Centre & David Lloyd Centre feature pool, gym and other sports facilities. There is also a wide variety of cafés, restaurants and pubs available locally.

Epsom is a popular commuter town, located to the south west of London and offers a good mix of state and independent schools for all age groups. Also close by is Epsom Downs, the home of The Derby. The M25 (Junction 9) is a short drive away giving access to both Heathrow and Gatwick international airports.

Tenure: Freehold
Council Tax band: D

Call vendors sole agent to arrange your appointment now.





The **PERSONAL** Agent

East Street

Total Area: 983 SQ FT • 91.36 SQ M

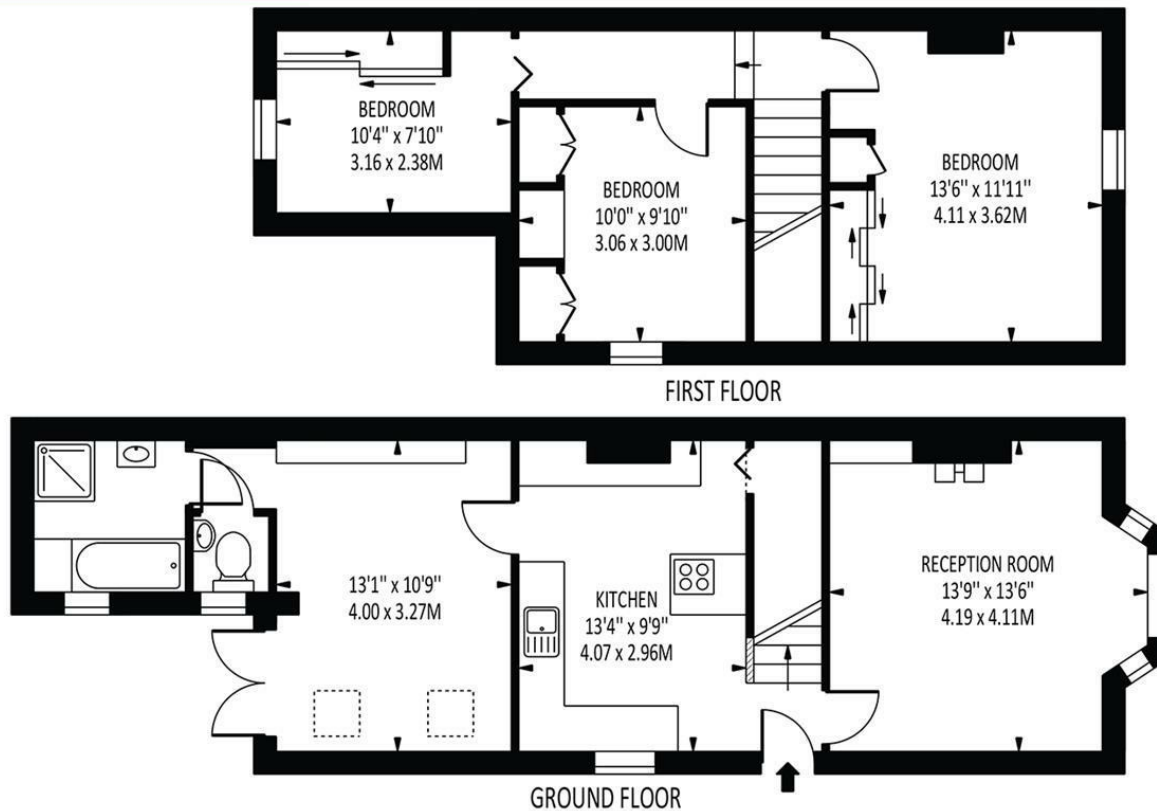

Disclaimer: For Illustration Purposes only
This floor plan should be used as a general outline for guidance only and does not constitute in whole or in part an offer of contract.
Any intending purchaser or lessee should satisfy themselves by inspection, searches, enquiries and full survey as to the correctness of each statement.
Any areas, measurements or distances quoted are approximate and should not be used to value a property or be the basis of any sale or let.

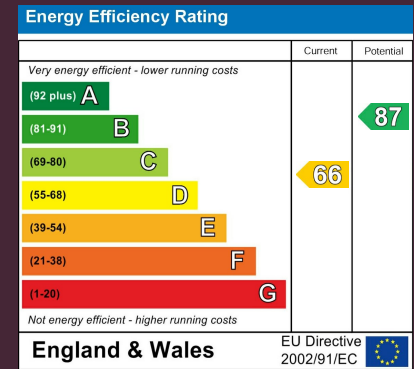

EPSOM OFFICE
2 West Street
Epsom, Surrey, KT18 7RG
01372 745 850

STONELEIGH/EWELL OFFICE
62 Stoneleigh Broadway
Stoneleigh, Surrey, KT17 2HS
020 8393 9411

BANSTEAD OFFICE
141 High Street
Banstead, Surrey, SM7 2NS
01737 333 699

TADWORTH OFFICE
Station Approach Road
Tadworth, Surrey, KT20 5AG
01737 814 900

LETTINGS & MANAGEMENT
157 High Street
Epsom, Surrey KT19 8EW
01372 726 666

The
PERSONAL
Agent

The Personal Agent Ltd. Registered office: 2A Boston Rd, Henley-on-Thames RG9 1DY.
Registered in England No. 4398817.



Please Note: Whilst every attempt has been made to ensure the accuracy of the floorplans contained here, measurements of doors, windows and room areas are approximate and no responsibility is taken for any error, omission or mis-statement. These plans are for representation purposes only and should be used as such by and prospective purchaser. The services, systems and appliances listed in the specification have not been tested by The Personal Agent and no guarantee as to their operating ability or their efficiency can be given. All images and text used to advertise our properties are for the sole use of The Personal Agent Ltd.

