

Sackville Road, Hailsham



Freehold

£264,500

Offers In Excess Of



3 BEDROOM



2 RECEPTION



1 BATHROOM



1 GARAGE

Sackville Road, Hailsham

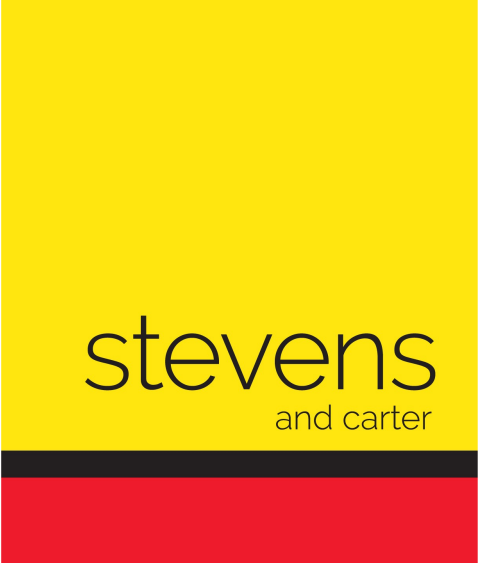

- In Need of Modernisation
- Period Semi Detached Home
- Two Reception Rooms
- Three Bedrooms
- Bathroom/WC
- Off Road Parking & Garage
- Front & Rear Gardens
- Viewing Advised

Sackville Road, Hailsham

DESCRIPTION

In Need of Modernisation | Off Road Parking | Garage | Two Reception Rooms | Kitchen | Three Bedrooms | Front/Rear Gardens | Viewing Advised

Nestled in Sackville Road, Hailsham, this semi-detached Victorian house is a hidden gem waiting to be polished to perfection. Boasting three bedrooms, two reception rooms, and a bathroom, this property offers ample space for comfortable living.

One of the standout features of this property is the off road parking available for up to two/three vehicles, ensuring convenience for you and your guests. Additionally, the presence of a garage provides extra storage or parking options, adding to the practicality of this home.

Although in need of modernisation, this property presents a fantastic opportunity for those looking to unleash their creativity and style. With a kitchen ready to be transformed into a culinary haven and a bathroom awaiting a modern touch, the potential to create a bespoke living space is truly exciting.

The three-story layout of the house offers versatility and the chance to design each level according to your preferences. The presence of gardens provides a tranquil outdoor space where you can relax and unwind amidst nature.

In conclusion, this semi-detached Victorian house on Sackville Road is brimming with potential. With its characterful features and scope for modernisation, this property is a canvas waiting for the right owner to turn it into a masterpiece. Don't miss out on the opportunity to make this house your dream home.

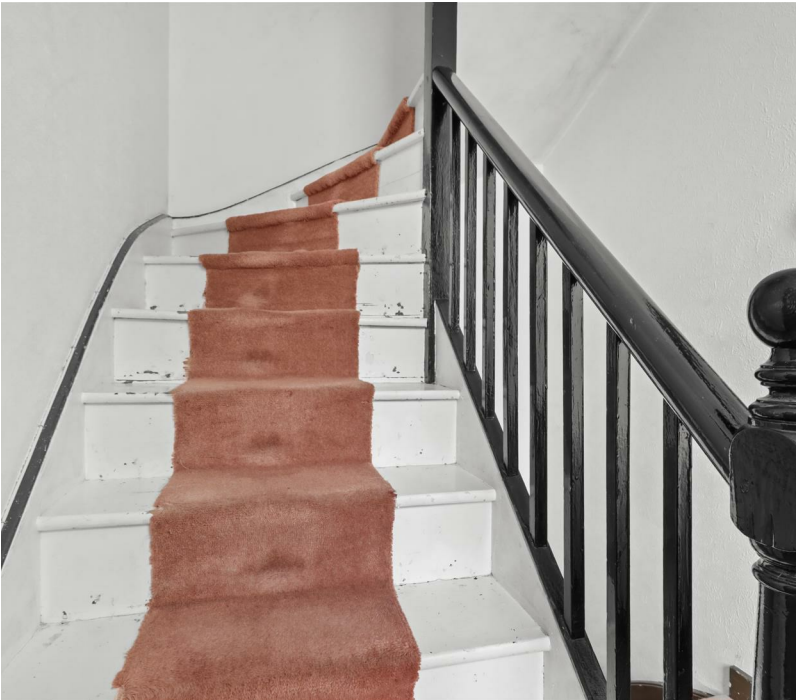

Sackville Road, Hailsham

- Entrance Hall 1.57m x 1.04m (5'2 x 3'5)
- Living Room 3.56m x 3.18m (11'8 x 10'5)
- Dining Room 3.68m x 3.56m (12'1 x 11'8)
- Kitchen 4.78m x 2.41m (15'8 x 7'11)
- First Floor Landing 2.41m x 1.68m (7'11 x 5'6)
- Bedroom 3.20m x 3.15m (10'6 x 10'4)
- Bedroom 3.15m x 2.84m (10'4 x 9'4)
- Second Floor Landing
- Bedroom 3.07m x 2.26m (10'1 x 7'5)
- Bathroom/WC 3.12m x 1.75m (10'3 x 5'9)
- Front & Rear Garden
- Off Road Parking
- Garage