

Redwing Crescent, Hailsham

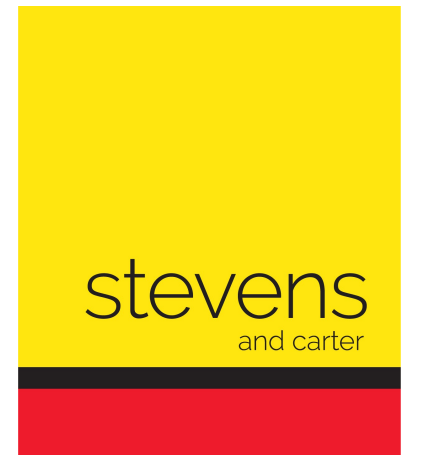

- 3D Virtual Tour
- Nearly New House
- Immaculate Presentation
- Kitchen-Breakfast Room
- Lounge-Diner
- Bi-Folding Doors
- Study
- Ensuite Shower Room
- Driveway & Garage
- Additional Allocated Parking



Freehold

£440,000

4 BEDROOM 2 RECEPTION 2 BATHROOM 1 GARAGE

Redwing Crescent, Hailsham

DESCRIPTION

3D Virtual Tour | Nearly New House | Remainder of Warranty | Countryside Outlook | Fringes of Development | Off Road Parking and Garage | Additional Allocated Parking | Kitchen-Breakfast Room | Lounge-Diner | Study | Ensuite To Main bedroom | Built in Wardrobes |

Situated within a modern development in Amberstone is this immaculately presented, nearly new, four bedroomed detached house opposite a green and boasting spacious accommodation throughout.

Inside the house is arranged with an entrance hall, kitchen-breakfast room, study, a 'full width' lounge-dining room across the rear of the house with bi-folding doors into the nicely landscaped mainly lawned with patio area rear garden, and a wc. Upstairs there are four bedrooms with the master boasting an ensuite shower room and built in wardrobes, the family bathroom and hall storage cupboard.

To the side of the house is a driveway leading to a garage and a further allocated parking space near-opposite the house itself, as well as wrap around gardens.

To explore this wonderful home please take a look at our 3d virtual tour teamed up with our professional photography before calling us for an accompanied viewing.

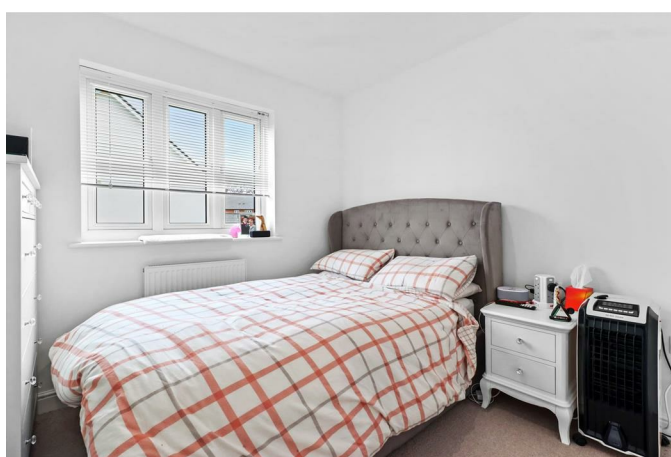
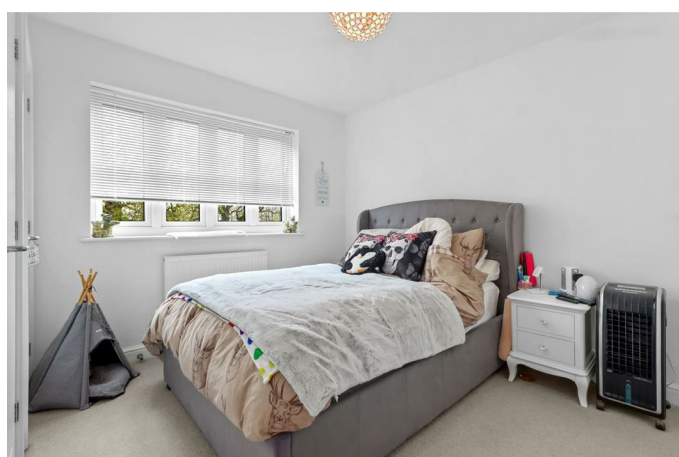

Redwing Crescent, Hailsham

- Entrance Hall 2.17 x 5.69 (7'1" x 18'8")
- Kitchen-Breakfast Room 2.78 x 4.38 (9'1" x 14'4")
- Lounge-Dining Room 6.89 x 3.50 (22'7" x 11'5")
- Study 2.00 x 3.49 (6'6" x 11'5")
- WC
- Stairs To Landing
- Main Bedroom 2.78 x 3.49 (9'1" x 11'5")
- Ensuite Shower Room 1.27 x 1.97 (4'1" x 6'5")
- Bedroom Two 3.10 x 3.65 (10'2" x 11'11")
- Bedroom Three 2.85 x 2.97 (9'4" x 9'8")
- Bedroom Four 2.62 x 3.49 (8'7" x 11'5")
- Bathroom 1.58 x 1.97 (5'2" x 6'5")
- Hall Storage Cupboard
- Driveway & Garage
- Rear Garden