

Manor Park Road, Hailsham

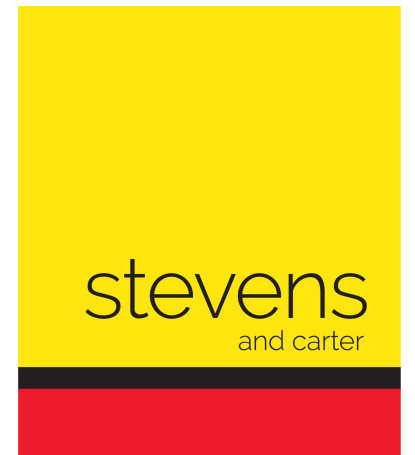

- 3D Virtual Tour
- Contemporary Bungalow
- Move In Ready
- High Specification
- Kitchen-Diner
- Desirable Location
- Cul-De-Sac
- Driveway Parking
- Courtyard Style Garden
- OWNED Solar Panels



Freehold

£325,000

Price Guide

2 BEDROOM

2 RECEPTION

1 BATHROOM

0 GARAGE

Manor Park Road, Hailsham

Manor Park Road, Hailsham

DESCRIPTION

£325,000 - £350,000 GUIDE PRICE | 3D Virtual Tour | High Spec Finish | OWNED SOLAR PANELS | Kitchen-Diner | Courtyard Style Garden | Cul-De-Sac Location | Modern Shower Room | Built in Wardrobes | Gas Central Heating | Entrance Porch | Store/Workshop (Former Garage) | Bus Route Closeby | Cuckoo Trail Nearby |

Looking for a beautifully presented, high specification detached bungalow within a desirable location on the fringes of the town? Then look no further!

You enter into a newly erected uPVC porch that has room to store coats and shoes, save them coming indoors and through to the main hall that gives way to the rooms. The kitchen-diner is well designed with a range of eye and wall level units boasting high end appliances and a spacious dining area with patio doors leading into the courtyard style rear garden. The two bedrooms are both doubles in size with newly installed built in wardrobes and lastly a contemporary shower room with vanity unit.

To explore this wonderful move in ready opportunity please take a look at our 3D Virtual Tour teamed up with our professional photography before calling us for an accompanied viewing.

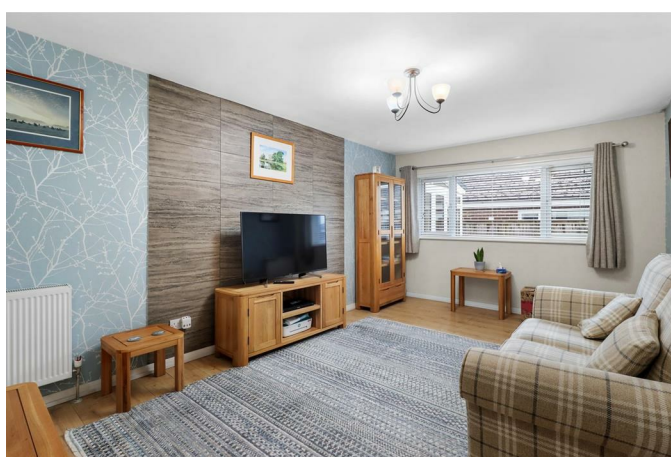

Manor Park Road, Hailsham

Entrance Porch 2.52 x 1.57 (8'3" x 5'1")

Hallway 4.60 x 2.33 (15'1" x 7'7")

Kitchen 2.99 x 3.93 (9'9" x 12'10")

Dining Room 2.85 x 3.41 (9'4" x 11'2")

Lounge 3.29 x 5.16 (10'9" x 16'11")

Main Bedroom 3.36 x 3.94 (11'0" x 12'11")

Second Bedroom 2.92 x 3.94 (9'6" x 12'11")

Shower Room 1.68 x 3.01 (5'6" x 9'10")

Store/Workshop (Garage) 2.52 x 5.09 (8'3" x 16'8")

Courtyard Style Rear Garden

Front Garden

Driveway Parking