

FLOOR 1

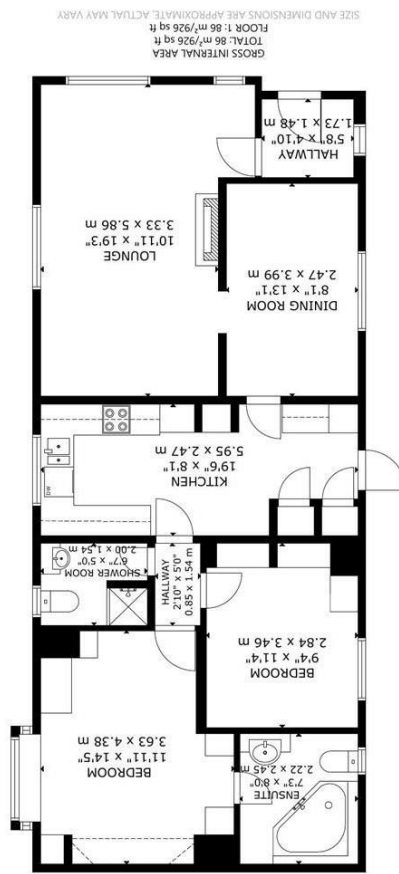

Deanland Wood Park, Hailsham

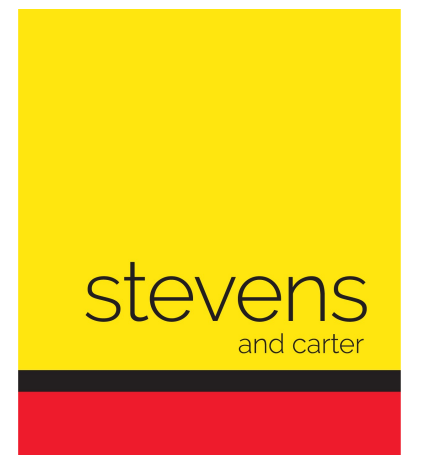

- 3D Virtual Tour
- Residential Park Home
- 48x20 FT
- Award Winning Site
- On Park Facilities/Amenities
- Wrap Around Gardens
- Two Reception Rooms
- Ensuite Bathroom
- Chain Free
- Driveway & Garage



Freehold

£250,000

2 BEDROOM 2 RECEPTION 2 BATHROOM 1 GARAGE

Deanland Wood Park, Hailsham

Deanland Wood Park, Hailsham

DESCRIPTION

3D Virtual Tour | Award Winning Deanland | Residential Park Home | Omar Sheringham | On Park Facilities/Amenities | Woodland Walks | 48x20FT | Well Presented | Ensuite To Main Bedroom | Driveway & Garage | Wrap Around Gardens |

Occupying a generous mature plot within 'The Meadows' is this well appointed 48x20 FT Omar Sheringham complete with wrap around gardens, driveway and garage.

For all year round retirement living, this large Park Home is arranged with an entrance hall, lounge, dining room, kitchen-breakfast room, inner hall, main bedroom with ensuite bathroom, second double bedroom and a shower room.

Deanland boasts its own Inn and Restaurant, bowling green, stores, social club, snooker hall and miles of countryside and woodland walks are on your doorstep.

To explore this wonderful home please take a look at our 3D Virtual Tour teamed up with our professional photography before calling us for an accompanied viewing. There is a monthly pitch fee payable of approx. £267.

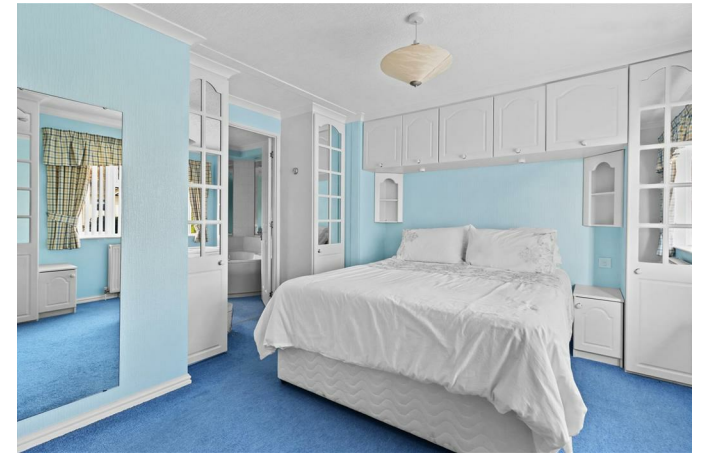

Deanland Wood Park, Hailsham

- Entrance Porch 1.73 x 1.48 (5'8" x 4'10")
- Lounge 3.33 x 5.86 (10'11" x 19'2")
- Dining Room 2.47 x 3.99 (8'1" x 13'1")
- Kitchen-Breakfast Room 5.95 x 2.47 (19'6" x 8'1")
- Inner Hall 0.85 x 1.54 (2'9" x 5'0")
- Main Bedroom 3.63 x 4.38 (11'10" x 14'4")
- Ensuite Bathroom 2.22 x 2.45 (7'3" x 8'0")
- Second Bedroom 2.84 x 3.46 (9'3" x 11'4")
- Shower Room 2.00 x 1.54 (6'6" x 5'0")
- Wrap Around Gardens
- Driveway
- Garage