

England & Wales	
EU Directive 2002/91/EC	
Not energy efficient - higher running costs	
G	15-20%
F	12-15%
E	10-12%
D	7-10%
C	5-7%
B	3-5%
A	1-3%
Very energy efficient - lower running costs	
Current	Potential

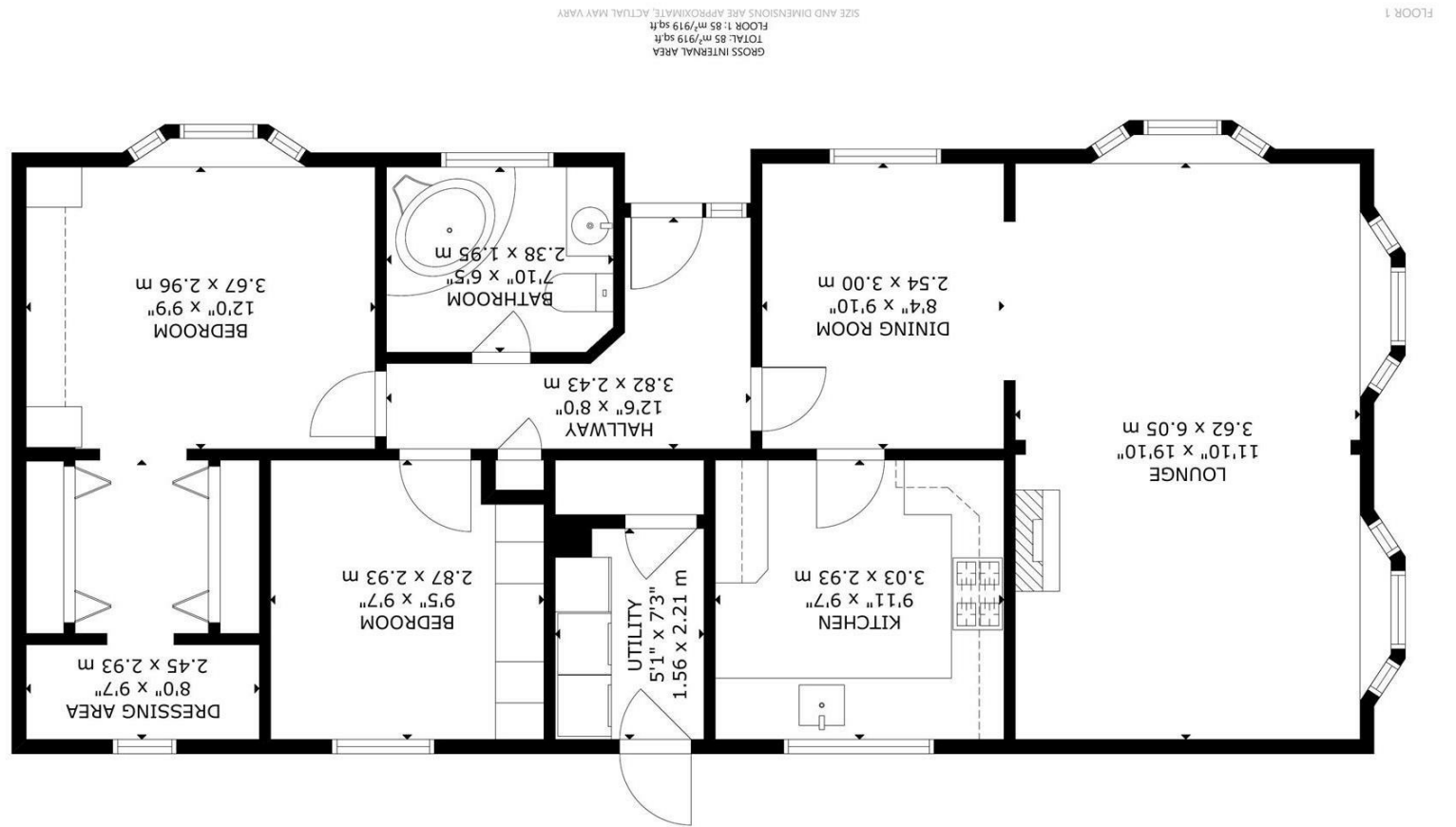

Badgers Walk, Deanland Wood Park

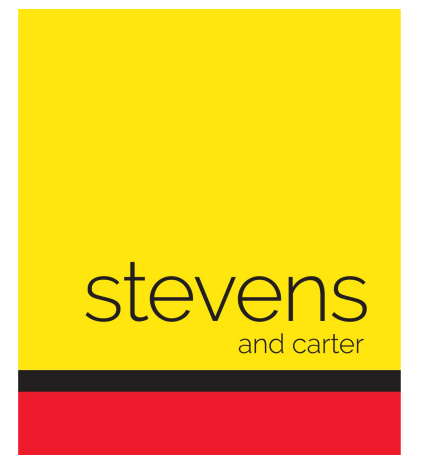

- Sought After Deanland Wood Park
- Excellent On-site Facilities
- Landscaped Grounds
- Two Bedrooms
- Two Reception Rooms
- Spacious Kitchen
- Utility Room
- Bathroom
- Driveway To Garage
- Surrounding Garden



Freehold

£190,000

2 BEDROOM 2 RECEPTION 1 BATHROOM 1 GARAGE

Badgers Walk, Deanland Wood Park

Badgers Walk, Deanland Wood Park

DESCRIPTION

Look At Our On-line 3D Virtual Property Tour | Award Winning Deanland Wood Park | Tingdene Alpine Lodge 46x20FT | Excellent On-Site Facilities | Two Bedroom Park Home | En-Suite Dressing Room | Spacious Kitchen | Two Reception Rooms | Utility Room | Bathroom | Driveway To Garage | Surrounding Gardens.

This delightful landscaped site offers so much for those looking a quiet life and an warm environment where friends can easily be made. Approached via gated access the properties are located on winding roads, overlooking greens and either backing directly onto the woods or with outlook towards them making this a very peaceful and enjoyable place to live. The property is a fine example of a two bedroom Park Home, enjoying many features such as a utility room, an en-suite dressing room and a gravel driveway leading to a garage.

This property offers so much so why not organise a viewing and have a look. There is a monthly pitch fee of £~250 PCM payable including fresh and waste water.

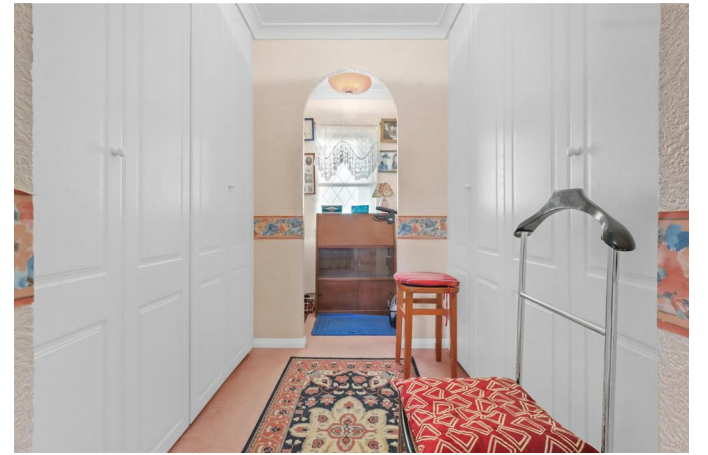

Badgers Walk, Deanland Wood Park

L-Shaped Entrance Hall 3.82m x 2.43m (12'6" x 7'11")

Dining Room 3.00m x 2.54m (9'10" x 8'3")

Lounge 6.05m x 3.62m (19'10" x 11'10")

Kitchen 3.03m x 2.93m (9'11" x 9'7")

Utility Room 2.21m x 1.56m (7'3" x 5'1")

Bedroom One 3.67m x 2.96m (12'0" x 9'8")

Dressing & Wardrobe Area 2.93m x 2.45m (9'7" x 8'0")

Bedroom Two 2.93m x 2.87m (9'7" x 9'4")

Bathroom 2.38m x 1.95m (7'9" x 6'4")

Outside

Driveway To Garage

Surrounding Gardens