



49 High Street, Hythe, Kent CT21 5AD



**LAND TO REAR OF 76-78
ST LEONARDS ROAD, HYTHE**

£165,000 Freehold

An exciting opportunity to acquire a plot of land being sold with the benefit of detailed planning approval (reference 23/2036FH - full details can be viewed at www.folkestone-hythe.gov.uk) for the erection of a three bedroom, two storey detached house designed by award winning architects, Guy Holloway Studio.



Land To Rear of 76-78 St Leonards Road, Hythe CT21 6HW

BUILDING PLOT WITH PLANNING CONSENT FOR THE ERECTION OF A THREE BEDROOM DETACHED DWELLING

DESCRIPTION An exciting opportunity to acquire a plot of land being sold with the benefit of detailed planning consent for the erection of a detached dwelling which is situated in a sought after location, moments from the beach and within a short walk of the town centre.

The site frontage of some 35 feet to Wakefield Way and a maximum overall depth of approximately 142 feet. It is being sold with the benefit of full detailed planning permission for a stunning 3 bedroom detached home which has been thoughtfully designed by award winning architects, Guy Holloway Studios. The site is relatively level, is dotted with some trees which would need to be cleared prior to commencement of the build and the purchasers would be responsible for the erection of a 6 ft close boarded fence upon completion.

The approved plans detail a property which has been designed to enhance the immediate vicinity and which will provide accommodation designed to compliment a modern lifestyle with a welcoming entrance hall leading to a generous open plan kitchen/dining/living space with expansive glazing flooding the space with light and uniting it with the garden. There is also a ground floor bedroom/study and cloakroom. On the first floor there are two double bedrooms (one with an en-suite shower room) and a bathroom. Outside there is parking, a bike store and a private garden.

For full plans, drawings and correspondence please follow the link below to the planning portal for Folkestone & Hythe District Council.

https://folkestonehythedc.my.site.com/PR3/s/planning-application/a1n2o000002QHq5AAG/232036fh?c_r=Arcus_BE_Public_Register

LOCATION Wakefield Way is a popular position, accessed via Cinque Ports Avenue from St Leonards Road, being very close to the prestigious Fisherman s Beach development and moments from the unspoilt seafront of this ancient Cinque Ports Town, with its long stretches of shingle beaches. The house is also on a level approach to the Royal Military Canal and to the nearby bustling High Street which enjoys a variety of independent shops, boutiques, cafes, bars and restaurants. In addition there are 4 supermarkets (including Waitrose, Sainsbury and Aldi). There is also a selection of sports and leisure facilities in the vicinity including tennis, bowls, cricket, squash and sailing clubs as well as other water sports facilities. The town is also well catered for with well regarded primary and secondary schools together with boys and girls grammars in Folkestone. The larger town of Folkestone is less than 5 miles and the Cathedral City of Canterbury is approximately 17 miles distant.

The area is fortunate in having particularly good communications with a mainline railway station in Saltwood (Sandling 3 miles) and access to the M20 (Junction 11 4 miles). The High Speed Link rail service to Stratford and St Pancras is available from Folkestone West (4.2 miles) and Ashford International (10 miles), with journey times of 53 and 37 minutes respectively. The Channel Tunnel Terminal is around 4 miles away and the ferry port of Dover is 13 miles away. (All distances are approximate.)

PROPOSED LAYOUT

GROUND FLOOR PLAN

Key features of the proposed ground floor layout:

- Level threshold entrance undercover, supported by column.
- Visual connection provided from the kitchen, living and dining space onto the patio.
- Feature angled window reveal on front elevation.
- All but one window are situated on the front and rear elevation to reduce overlooking onto neighbours.
- Reduced depth of building from the refused scheme to avoid overshadowing on neighbouring gardens.
- Status of the unregistered land can remain untouched, however has potential to introduce planting to enhance setting.
- A flexible single bedroom/ study.

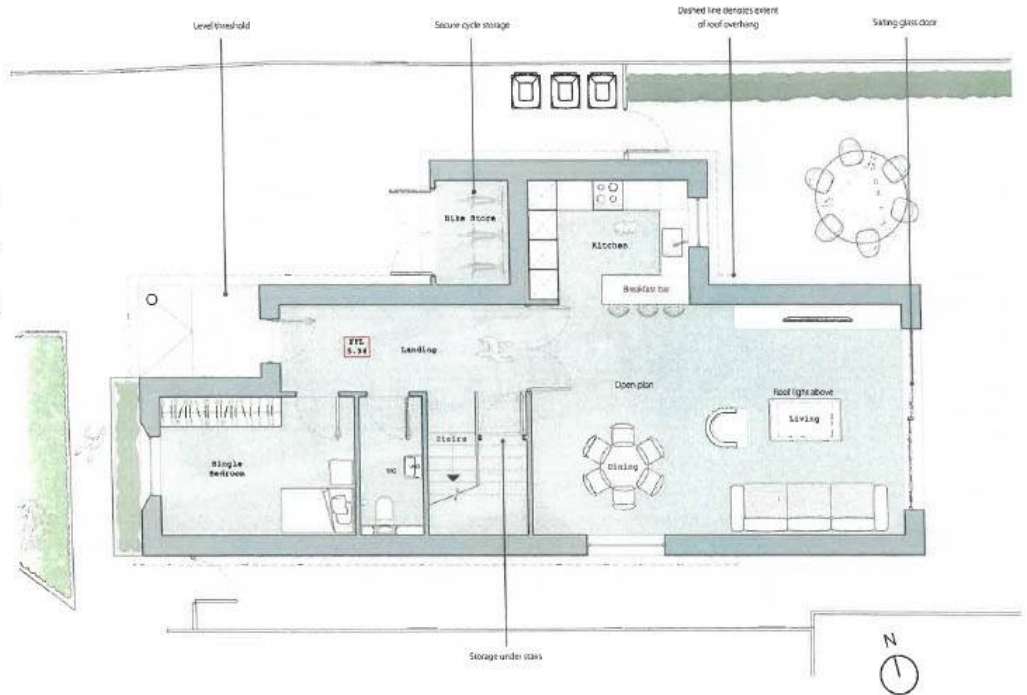

Hollaway 2023 ©

PROPOSED LAYOUT

FIRST FLOOR PLAN

Key features of the proposed ground floor layout:

- First floor depth reduced from ground floor to remove overshadowing.
- High level roof light on north facing elevation for bathroom ventilation. Only window located on the north facing elevation to prevent overlooking on property no. 60.
- A further two high level roof lights above shower room, stairs to prevent overlooking on neighbours.
- Generous storage provided in each bedroom.

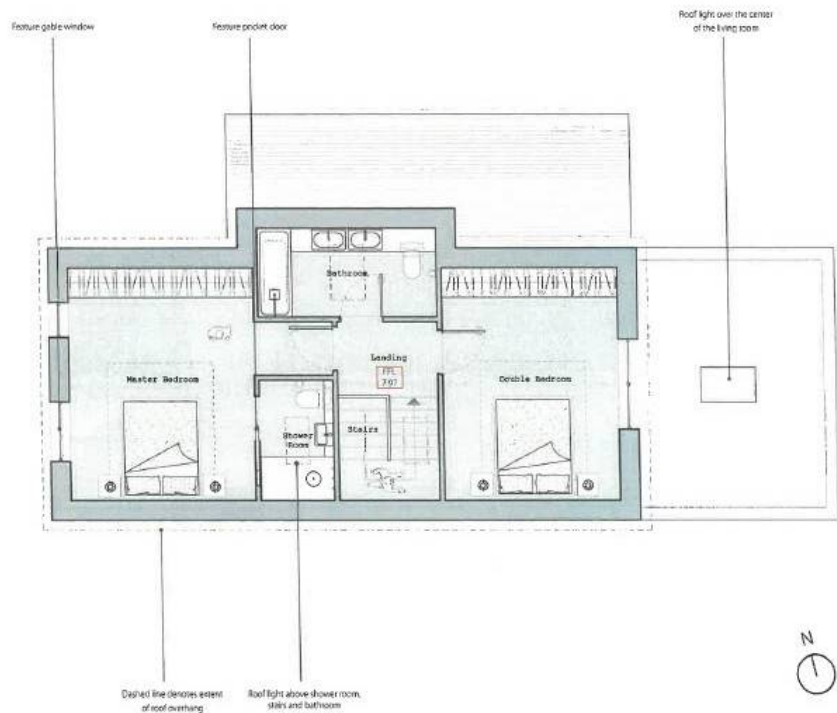

Lawrence & Co for itself and as agent for the vendor or lessor (as appropriate) gives notice that: 1 These particulars are only a general outline for the guidance of intending purchasers or lessees and do not constitute in whole or in part an offer or a Contract. 2 Reasonable endeavours have been made to ensure that the information given in these particulars is materially correct but any intending purchaser or lessee should satisfy themselves by inspection, searches, enquiries and survey as to the correctness of each statement. 3 All statements in these particulars are made without responsibility on the part of Lawrence & Co or the vendor or lessor. 4 No statement in these particulars is to be relied upon as a statement or representation of fact. 5 Neither Lawrence & Co nor anyone in its employment or acting on its behalf has authority to make any representation or warranty in relation to this property. 6 Nothing in these particulars shall be deemed to be a statement that the property is in good repair or condition or otherwise nor that any services or facilities are in good working order. 7 Photographs may show only certain parts and aspects of the property at the time when the photographs were taken and you should rely upon actual inspection. 8 No assumption should be made in respect of parts of the property not shown in photographs. 9 Any areas, measurements or distances are only approximate. 10 Any reference to alterations or use is not intended to be a statement that any necessary planning, building regulation, listed building or any other consent has been obtained. 11 Amounts quoted are exclusive of VAT if applicable. 12 Whilst reasonable endeavours have been made to ensure the accuracy of any floor plan contained in these particulars, all measurements and areas are approximate and no responsibility is taken for any error, omission or mis-statement. This plan is for illustrative purposes only and should be used as such by any prospective purchaser. 12a Any mapping contained within these particulars is for illustrative purposes only and should be used as such by any prospective purchaser. No responsibility is taken for any error, omission or mis-statement.

PROPOSED SITE PLAN

ACCESS



Proposed Site Plan

- Key**
- Footpath access
 - Road access
 - Main entrance
 - Access into garden