



49 High Street, Hythe, Kent CT21 5AD



**CANTLE COTTAGE,  
16 CHURCH HILL, HYTHE**

**£365,000 Freehold  
NO ONWARD CHAIN**

This enchanting Grade II Listed period cottage is situated on Hythe's picturesque lower hillside, within a short walk of the High Street. The property may require some general updating but with comfortably proportioned accommodation and pretty gardens, has the potential to create an exceptional home.



# **Cantle Cottage**

## **16 Church Hill, Hythe CT21 5EG**

**Entrance Hall, Sitting Room, Dining Area, Kitchen, Rear Porch,  
Main Bedroom with staircase to Second Bedroom, Bathroom,  
Pretty Walled Gardens to either side**

### **DESCRIPTION**

Cantle Cottage is an enchanting Grade II Listed period property which sits well with its Georgian, Victorian and Medieval neighbours on this particularly pretty stretch of Church Hill. The house has been in the ownership of the family for many years and whilst appearing to have been generally well maintained, it is fair to say that it does now require some general updating. It has many unique and charming attributes and offers the potential to create an exceptional home in this very special setting. There is also considerable scope to extend the property should additional space be required (subject to all necessary consents and approvals being obtained).

The property enjoys comfortable accommodation with the hallway opening into the pretty sitting room with its cosy open fire, beyond this is the dining area which opens onto the south garden and leads through to the bijou kitchen, rear hall and glazed porch which opens onto the garden to the north of the house. On the first floor is a very comfortable bedroom and a bathroom. From the bedroom a second staircase leads up to the second double bedroom.

The house enjoys delightful walled gardens to the south and to the north but also benefitting from a westerly aspect, they provide a charming environment for alfresco dining and entertaining.

### **SITUATION**

Forming part of the desirable conservation area on Hythe's picturesque lower hillside, lined with hollyhocks throughout the summer and leading straight down the hill to the town centre, Church Hill leads onto Great Conduit Street (Hythe's shortest road) and directly into the bustling High Street, with its range of interesting shops, boutiques, restaurants and cafes, together with 4 supermarkets (including Waitrose, Sainsburys and Aldi), doctors' surgeries, etc. Schools are also excellent with Hythe Bay C of E Primary, Saltwood C of E Primary, St Augustines Catholic Primary & Brockhill Park Performing Arts College all being accessible. There are also two highly regarded Grammar Schools in Folkestone with a regular bus service providing access to both. The attractive, unspoilt seafront and picturesque Royal Military Canal are a short walk away together with a variety of sports and leisure facilities, including 2 golf courses, swimming pool, cricket, squash, bowls and lawn tennis clubs together with the Hotel Imperial Leisure Centre.

The area is fortunate in having particularly good communications with a main line railway station in Saltwood (Sandling 2 miles) and access to the M20 (Junction 11 4 miles). The High Speed Link rail service to Stratford and St Pancras is available from Folkestone West (5 miles) and Ashford International (10 miles), with journey times of 53 and 37 minutes respectively. Eurostar trains to Paris and Brussels also depart from the latter. The Channel Tunnel Terminal is just over 3 miles away and the ferry port of Dover 12 miles away. (All distances are approximate.)



The accommodation comprises:

### **ENTRANCE HALL**

Entered via a timber panelled door with fan light over, staircase to 1st floor, polished timber floorboards, radiator, door to:-

### **SITTING ROOM**

Attractive timber fireplace surround inset with cast iron fireplace, sash window to front, radiator, coved ceiling.

### **DINING ROOM**

Feature brick fireplace recess, access to understairs cupboard, sash window overlooking the rear garden, oval window overlooking the garden, radiator, door to inner hall, step down into:-

### **REAR LOBBY**

Sash window to rear and side overlooking the garden, timber and glazed door giving access to the rear garden, radiator, tiled floor.

### **INNER HALL**

Radiator, tiled floor, door to boiler room with wall mounted Worcester gas boiler, door to rear porch, door to:-

### **KITCHEN**

Fitted with base cupboard and drawer units, recess for undercounter fridge freezer, space for electric cooker, worksurface inset with stainless steel sink with drainer unit and mixer tap, coordinating wall cupboards, sash window to front and to side.

### **REAR PORCH**

Of timber construction with doors to front and side, windows to side.

### **FIRST FLOOR LANDING**

Doors to:

### **BEDROOM 1**

Sash window to front, access to deep storage cupboard, door and staircase to 2nd floor.

### **BATHROOM**

Panelled bath with thermostatically controlled shower over, glazed shower screen, pedestal wash basin, close coupled WC, sash window to rear, part tiled walls, radiator, coved ceiling, picture rail.

### **BEDROOM 2**

Sash window to front, polished timber floorboards, access to storage cupboard, radiator.

### **OUTSIDE**

#### **South Garden**

The garden to the south of the house enjoys a southerly aspect, is enclosed by a combination of brick and ragstone walls and incorporates an elevated terrace stepping down to a paved seating area. There is also a gate onto Church Hill.

#### **North Garden**

This area of garden is also enclosed by brick and ragstone walls, incorporates an area of lawn, a fig tree and a further gate returning to Church Hill.

### **EPC Rating - EXEMPT**

### **COUNCIL TAX**

Band E approx. £2685.26 (2023/24)  
Folkestone & Hythe District Council.

### **VIEWING**

Strictly by appointment with **LAWRENCE & CO, 01303 266022.**

Lawrence & Co for itself and as agent for the vendor or lessor (as appropriate) gives notice that: 1 These particulars are only a general outline for the guidance of intending purchasers or lessees and do not constitute in whole or in part an offer or a Contract. 2 Reasonable endeavours have been made to ensure that the information given in these particulars is materially correct but any intending purchaser or lessee should satisfy themselves by inspection, searches, enquiries and survey as to the correctness of each statement. 3 All statements in these particulars are made without responsibility on the part of Lawrence & Co or the vendor or lessor. 4 No statement in these particulars is to be relied upon as a statement or representation of fact. 5 Neither Lawrence & Co nor anyone in its employment or acting on its behalf has authority to make any representation or warranty in relation to this property. 6 Nothing in these particulars shall be deemed to be a statement that the property is in good repair or condition or otherwise nor that any services or facilities are in good working order. 7 Photographs may show only certain parts and aspects of the property at the time when the photographs were taken and you should rely upon actual inspection. 8 No assumption should be made in respect of parts of the property not shown in photographs. 9 Any areas, measurements or distances are only approximate. 10 Any reference to alterations or use is not intended to be a statement that any necessary planning, building regulation, listed building or any other consent has been obtained. 11 Amounts quoted are exclusive of VAT if applicable. 12 Whilst reasonable endeavours have been made to ensure the accuracy of any floor plan contained in these particulars, all measurements and areas are approximate and no responsibility is taken for any error, omission or mis-statement. This plan is for illustrative purposes only and should be used as such by any prospective purchaser. 12a Any mapping contained within these particulars is for illustrative purposes only and should be used as such by any prospective purchaser. No responsibility is taken for any error, omission or mis-statement.







# Cantle Cottage, Hythe, CT21

Approximate Gross Internal Area  
 Ground Floor = 37.0 sq m / 398 sq ft  
 First Floor = 24.0 sq m / 258 sq ft  
 Second Floor = 18.9 sq m / 203 sq ft  
 Total = 79.9 sq m / 859 sq ft

 = Reduced headroom below 1.5m / 5'0

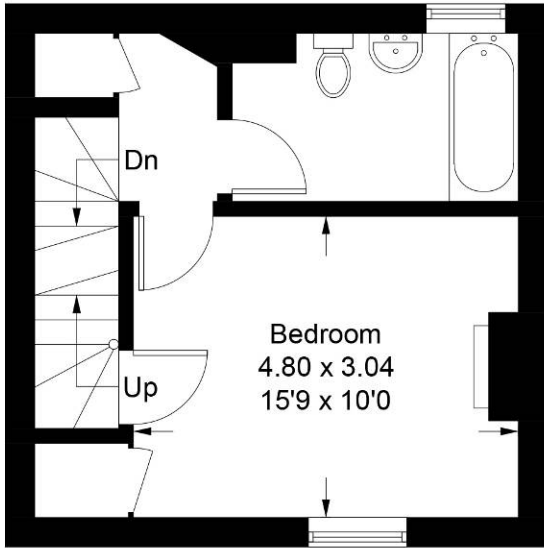

**First Floor**

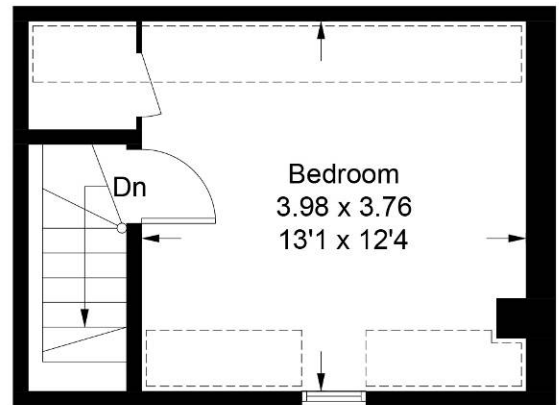

**Second Floor**

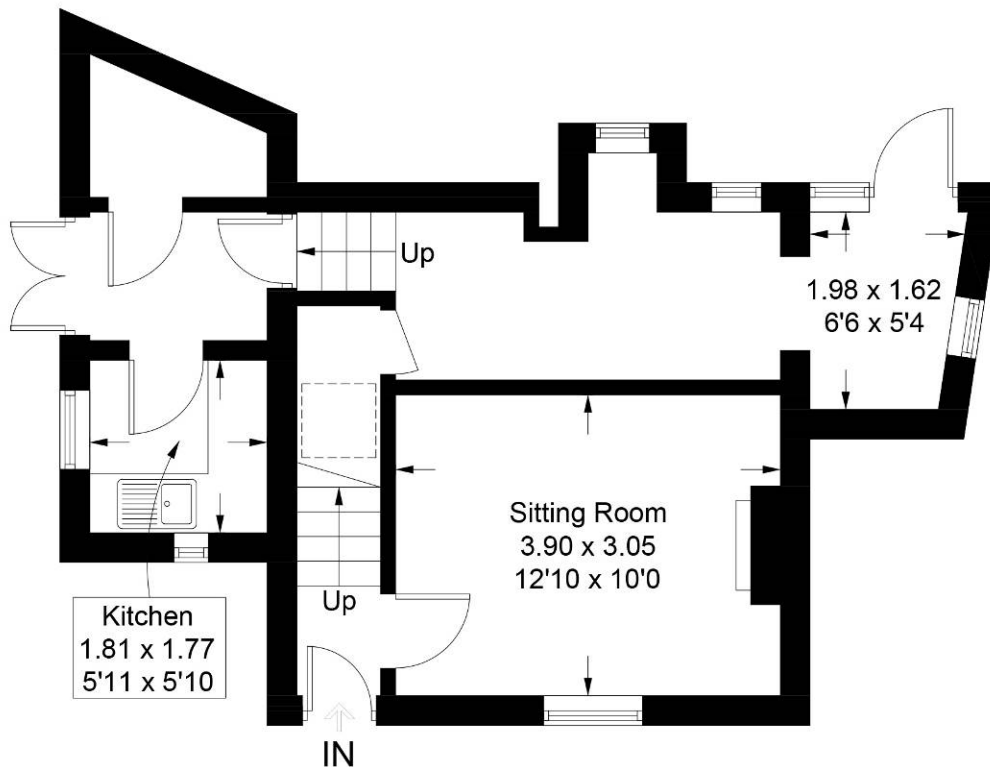

**Ground Floor**

Illustration for identification purposes only, measurements are approximate, not to scale. floorplansUsketch.com © (ID1048088)