



The Moors, KIDLINGTON, OX5 2AG

Guide Price £600,000 Freehold

THOMAS
MERRIFIELD
SALES LETTINGS

The Property





Key Features

- Detached non estate Bungalow with scope to extend (STP)
- 2 double Bedrooms
- 15' Living Room
- 10' Dining Room
- Fitted Kitchen
- 21'3' Garage
- Office with power and heating
- Various Outbuildings
- Gas central heating and double glazing
- Large garden backing onto fields

The Location



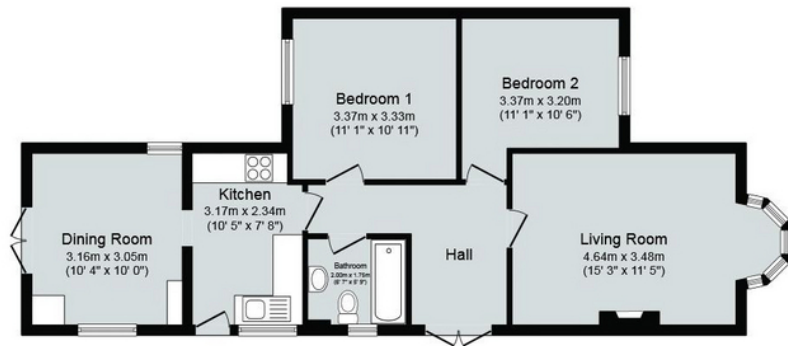

Ground Floor



Outbuilding

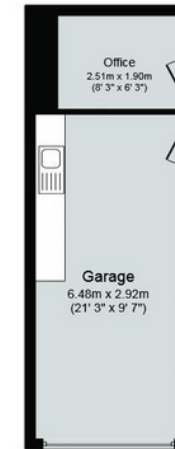

Garage

Total floor area 118.3 sq.m. (1,273 sq.ft.) approx

This plan is for illustration purposes only and may not be representative of the property. Plan not to scale.

Thomas Merrifield and their clients give notice that:

1. They are not authorised to make or give any representations or warranties in relation to the property either here or elsewhere, either on their own behalf or on behalf of their client or otherwise. They assume no responsibility for any statement that may be made in these particulars. These particulars do not form any part of any offer or contract and must not be relied upon as statements or representations of fact.

2. Any areas, measurements or distances are approximate. The text, photographs and plans are for guidance only and are not necessarily comprehensive. It should not be assumed that the property has all necessary planning, building regulation or other consents and Thomas Merrifield have not tested any services, equipment or facilities. Purchasers must satisfy themselves by inspection or otherwise.

Kidlington Office

1B The Hampden Building, High Street
Kidlington, Oxfordshire, OX5 2DH

T 01865 379 880

E kidlington@thomasmerrifield.co.uk

W thomasmerrifield.co.uk

