

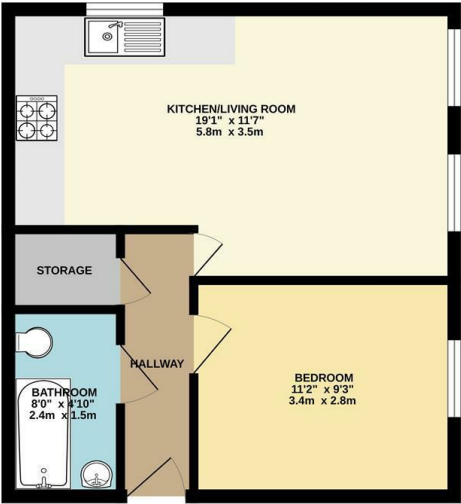

SECOND FLOOR  
397 sq.ft. (36.9 sq.m.) approx.



TOTAL FLOOR AREA: 297 sq.ft. (26.9 sq.m.) approx.  
While every attempt has been made to ensure the accuracy of the floorplan contained herein, measurements of doors, windows, rooms and any other items are approximate and no responsibility is taken for any error, omission or misstatement. This plan is for guidance purposes only and should be used as a guide only. The prospective purchaser is advised to verify the accuracy of the floorplan and measurements as to their suitability for their intended use. No guarantee is given as to their accuracy or efficiency can be given.  
Date: 10/10/2024

Council: Redbridge | Council Tax Band: B | Floor Area: sq ft

Energy Efficiency Rating		
	Current	Potential
Very energy efficient - lower running costs		
(92 plus) <b>A</b>		
(81-91) <b>B</b>		
(69-80) <b>C</b>		
(55-68) <b>D</b>		
(39-54) <b>E</b>		
(21-38) <b>F</b>		
(1-20) <b>G</b>		
Not energy efficient - higher running costs		
<b>England &amp; Wales</b>	EU Directive 2002/91/EC	

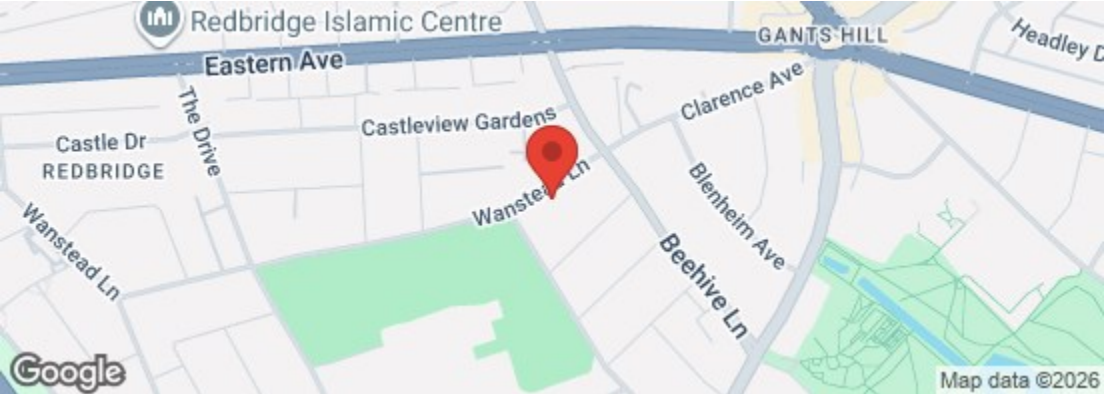

The Agent has not tested any apparatus ,equipment, fixtures and fittings or services and so cannot verify that they are in working order or fit for the purpose. A buyer is advised to obtain verification from their solicitor or surveyor.  
References to the tenure of a property are based on information supplied by the seller. The agent has not had the sight of the title documents. A buyer is advised to obtain verification from their solicitors.

**CHURCHILL**  
estates



**CHURCHILL**  
estates

Wanstead Lane, Ilford, IG1 3SP  
£1,350 Per Month

Bedrooms: 1 | Reception Rooms: 1 | Bathrooms: 1



Request a Viewing: **0208 503 6060** Email: **walthamstow@wearechurchills.co.uk**





Available Now | Unfurnished | Churchills proudly presents a delightful one-bedroom flat situated in a modern purpose-built block in Ilford. Recently refurbished with fresh paint and new carpets throughout, this property boasts an open-plan kitchen, gas central heating, double glazing, a modern fitted kitchen, a stylish bathroom, and a generously sized double bedroom. Conveniently located just a short stroll from Redbridge Station, this flat is perfect for commuters seeking both comfort and convenience.

