

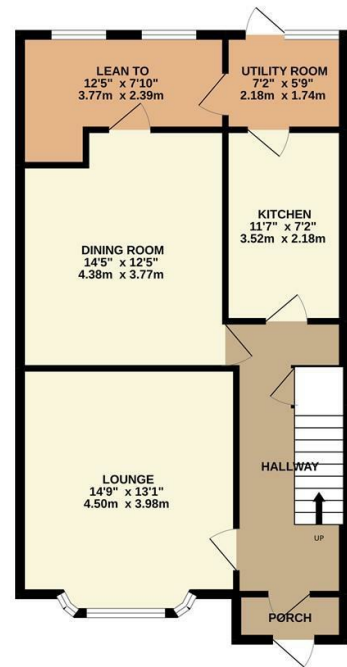

| Three Bedrooms | Walking Distance to Highams Park Station | Off Street Parking | Well Proportioned Rooms | Fitted Kitchen | First Floor Bathroom | Separate WC | 60ft Rear Garden | Close Proximity to Local Schools |



GROUND FLOOR



1ST FLOOR

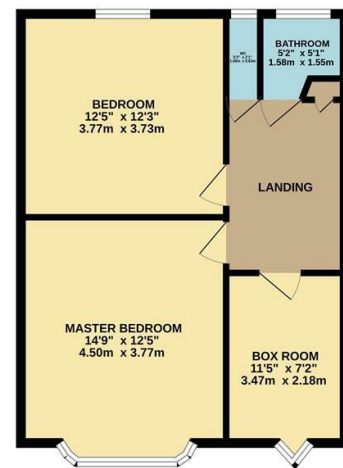

Whilst every attempt has been made to ensure the accuracy of the floorplan contained herein, measurements of doors, windows, rooms and any other items are approximate and no responsibility is taken for any error, omission or mis-statement. This plan is for illustrative purposes only and should be used as such for any prospective purchaser. The services, systems and appliances shown have not been tested and no guarantee as to their operability or efficiency can be given. Made with Metrepro ©2022.

Energy Efficiency Rating	
Current	Potential
Very energy efficient - lower running costs	
(92 plus) A	89
(81-91) B	
(69-80) C	
(55-68) D	
(39-54) E	
(21-38) F	
(1-20) G	
Not energy efficient - higher running costs	
England & Wales	
EU Directive 2002/91/EC	



**Larkshall Road, Highams Park, E4 9JF**  
**£635,000 Freehold**

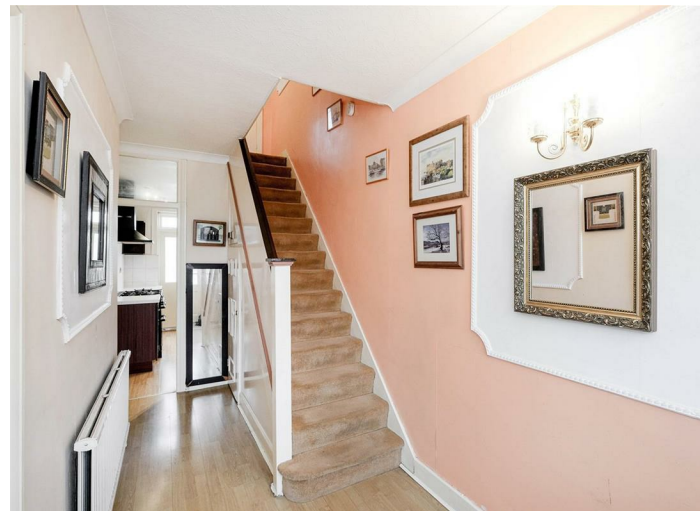

To view call **020 8524 0000**  
 Email [southchingford@churchill-estates.co.uk](mailto:southchingford@churchill-estates.co.uk)

To view call **020 8524 0000**  
 Email [southchingford@churchill-estates.co.uk](mailto:southchingford@churchill-estates.co.uk)

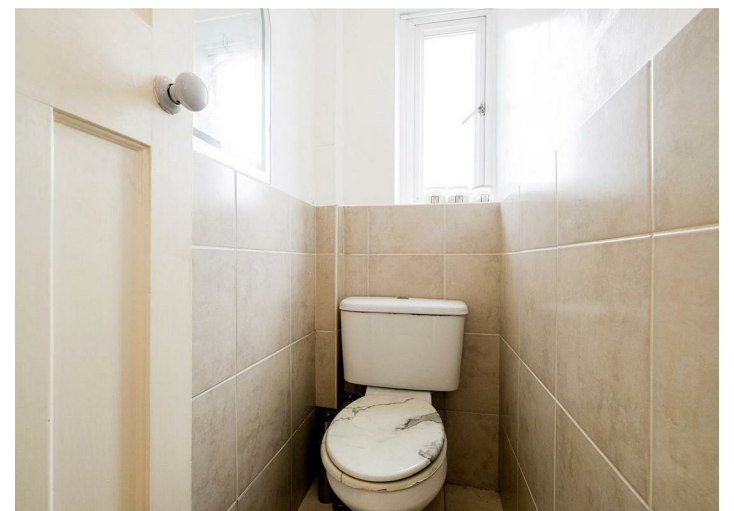
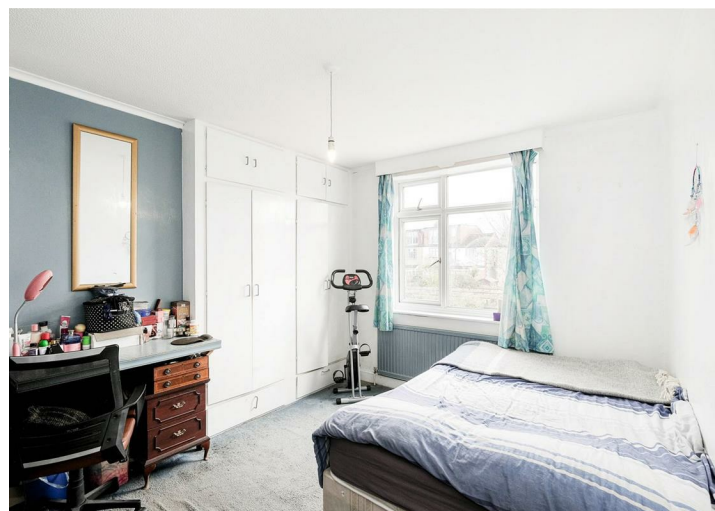

A spacious three bedroom mid terrace property with off street parking located in the popular area of Highams Park with its Mainline Station busy cafe's & bars and sought after schools all found within easy reach. The Property offers Huge Potential to Extend both to the Ground Floor and Loft (STPP).

The property itself benefits from a 14ft Front Reception, 14ft Dining Room, Fitted Kitchen, Lean To, 60ft rear garden, 14ft Master Bedroom and First Floor Bathroom with separate w/c and Off Street Parking. The property is likely to be very popular and is being offered on a chain free basis so early viewings are advised.