

GROUND FLOOR
667 sq.ft. (62.0 sq.m.) approx.

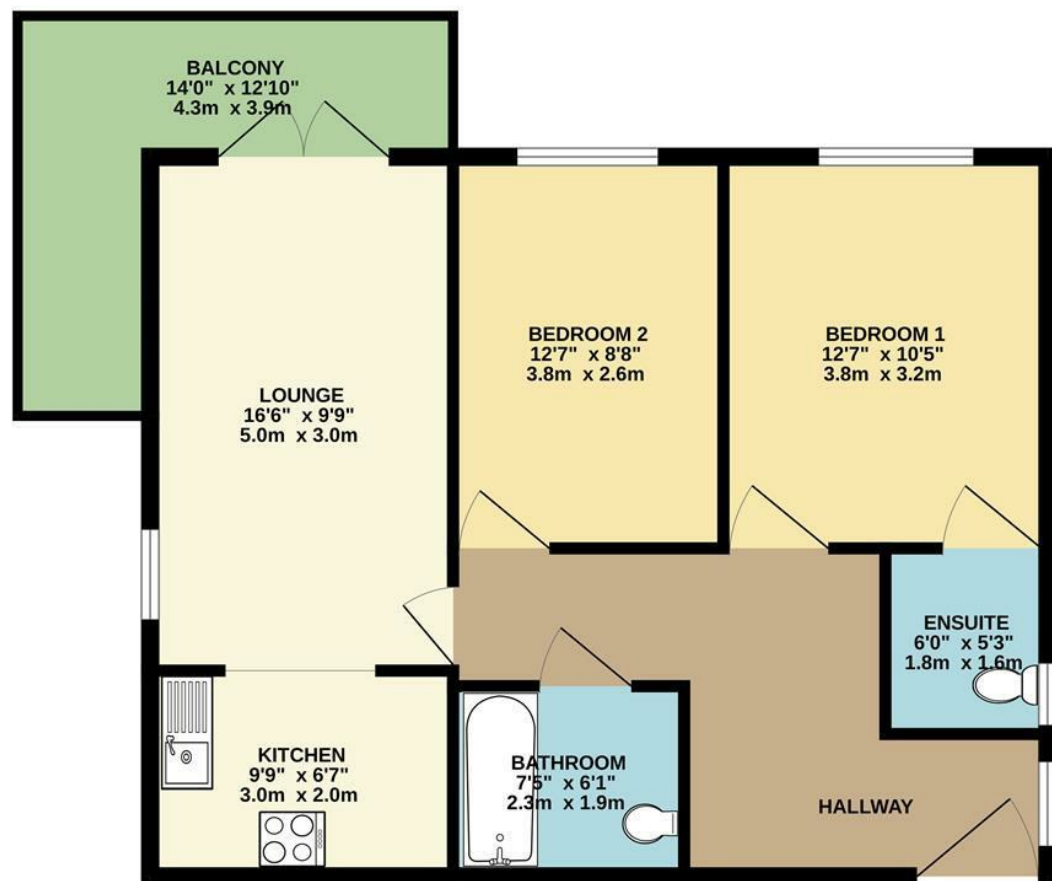

TOTAL FLOOR AREA - 667 sq.ft. (62.0 sq.m.) approx.
Whilst every attempt has been made to ensure the accuracy of the floorplan contained here, measurements of doors, windows, rooms and any other items are approximate and no responsibility is taken for any error, omission or mis-statement. This plan is for illustrative purposes only and should be used as such by any prospective purchaser. The services, systems and appliances shown have not been listed and no guarantee as to their operability or efficiency can be given.
Made with Metropix ©2023.

Council: Waltham Forest Council | Council Tax Band: D | Floor Area: 667.00 sq ft

Energy Efficiency Rating		Current	Potential
Very energy efficient - lower running costs			
(92 plus) A			
(81-91) B			
(69-80) C			
(55-68) D			
(39-54) E			
(21-38) F			
(1-20) G			
Not energy efficient - higher running costs			
England & Wales	EU Directive 2002/91/EC		



The Agent has not tested any apparatus, equipment, fixtures and fittings or services and so cannot verify that they are in working order or fit for the purpose. A buyer is advised to obtain verification from their solicitor or surveyor. References to the tenure of a property are based on information supplied by the seller. The agent has not had the sight of the title documents. A buyer is advised to obtain verification from their solicitors.

CHURCHILL
estates



CHURCHILL
estates

Shingly Place, The Ridgeway, Chingford, E4 6AE
£1,700 Per Month

Bedrooms: 2 | Reception Rooms: 1 | Bathrooms: 2



Request a Viewing: **020 8529 5500** Email: **northchingford@churchill-estates.co.uk**



Churchill Estates are pleased to offer to let this top floor original circa 2014 built Fairview apartment located in a favoured location on The Ridgeway, being within easy access to North Chingford Station (zone 5) and the numerous shops and restaurants on Station Road, the apartment offers Reception Room with fitted kitchen area, 2 bedrooms with ensuite to master bedroom, and family bathroom, gas central heating, resident allocated parked for 1 car | available from 19th October | offered unfurnished |