

Jonathan Hunt

ESTATE AGENCY

20 High Street Ware SG12 9BX

Tel: 01920 411090

8 High Street Buntingford SG9 9AG

Tel: 01763 272727

info@jonathan-hunt.co.uk

www.jonathanhunt.co.uk

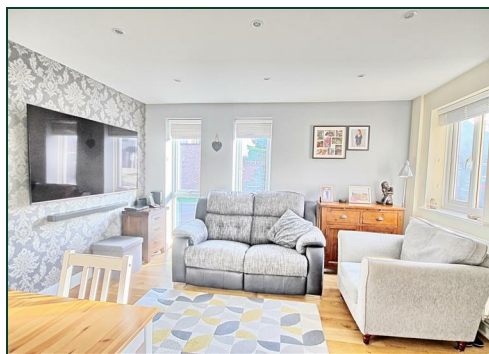

27 Motts Close, Watton At Stone, Hertfordshire, SG14 3TR

£287,500

JONATHAN HUNT are pleased to offer this TWO BEDROOM CLUSTER HOME located within a small private cul de sac in Watton at Stone. The property is well presented throughout and benefits from front gardens and allocated parking. An internal viewing is highly recommended.

Buntingford Branch - Company No. 10303541 VAT No. 10303541

Ware Branch - Company No. 4759215 VAT No. 700174975

27 Motts Close, Watton At Stone, Hertfordshire, SG14 3TR

ENTRANCE

LIVING AREA 4.94 x 3.91 (1.22m.28.65m x 0.91m.27.74m)



SHOWER ROOM



BEDROOM TWO/HOME OFFICE 8'2" x 6'6" (2.5 x 2)

EXTERIOR



KITCHEN AREA



LANDING

Doors to bedroom and bathroom.

BEDROOM ONE 11'5" x 5'10" (3.5 x 1.8)



COUNCIL TAX

Band C

AGENTS NOTE

Property benefits from engineered flooring with underfloor electric heating, recently fitted boiler (December 2020)



27 Motts Close, Watton At Stone, Hertfordshire, SG14 3TR

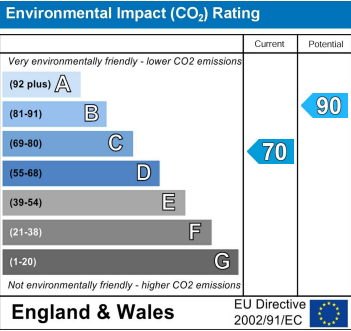
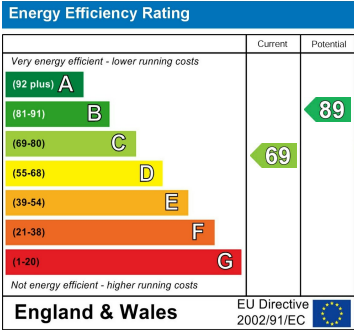

GROUND FLOOR

1ST FLOOR

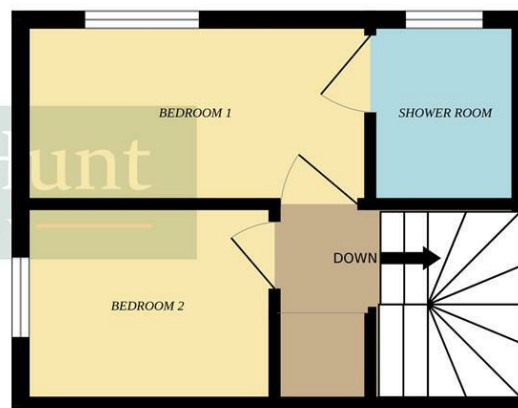
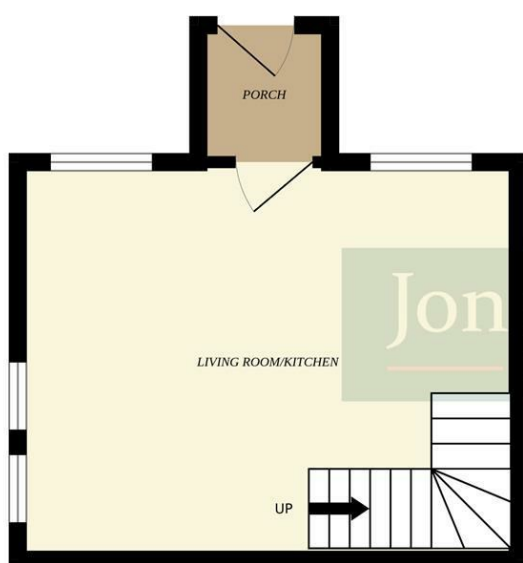

Whilst every attempt has been made to ensure the accuracy of the floorplan contained here, measurements of doors, windows, rooms and any other items are approximate and no responsibility is taken for any error, omission or mis-statement. This plan is for illustrative purposes only and should be used as such by any prospective purchaser. The services, systems and appliances shown have not been tested and no guarantee as to their operability or efficiency can be given.
Made with Metropix ©2023