

Jonathan Hunt

ESTATE AGENCY

20 High Street Ware SG12 9BX

Tel: 01920 411090

8 High Street Buntingford SG9 9AG

Tel: 01763 272727

info@jonathan-hunt.co.uk

www.jonathanhunt.co.uk



1 The Homesteads, Hunsdon, Hertfordshire, SG12 8QJ

£525,000

CHAIN FREE - JONATHAN HUNT are pleased to offer this large family home, extended and improved by the current owners. The property features well appointed living space with THREE RECEPTION ROOMS and FOUR BEDROOMS. The property is well presented throughout and benefits from ground and first floor bathrooms. Externally the front and secluded rear gardens have been landscaped with paved and artificial grassed areas.

Buntingford Branch - Company No. 10303541 VAT No. 10303541

Ware Branch - Company No. 4759215 VAT No. 700174975

1 The Homesteads, Hunsdon, Hertfordshire, SG12 8QJ

ENTRANCE HALLWAY

LIVING ROOM 18'11" x 10'11" (5.78 x 3.34)



SHOWER ROOM



FIRST FLOOR

BEDROOM ONE 22'3" x 10'4" (6.8 x 3.17)



KITCHEN 19'8" x 9'7" (6 x 2.94)



BREAKFAST ROOM 12'0" x 9'10" (3.68 x 3)



BEDROOM TWO 12'0" x 9'10" (3.68 x 3)

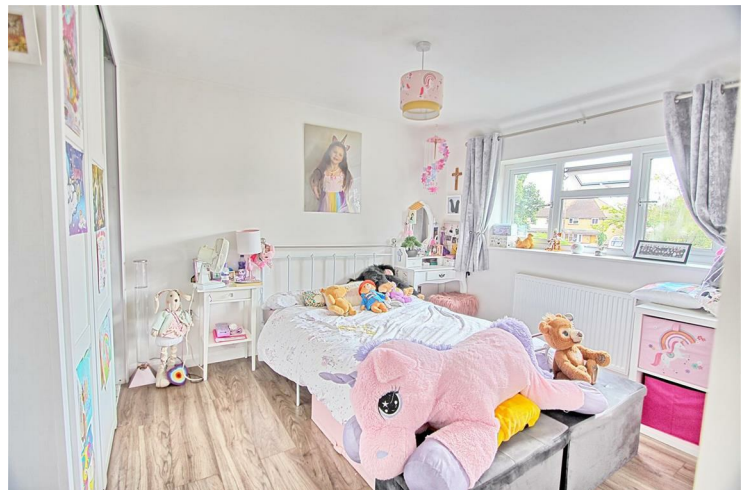

FAMILY ROOM 17'0" x 9'10" (5.2 x 3)



1 The Homesteads, Hunsdon, Hertfordshire, SG12 8QJ

BEDROOM THREE 11'3" x 9'10" (3.45 x 3)



EXTERIOR



BEDROOM FOUR 8'9" x 8'0" (2.68 x 2.46)



GARDEN



FRONT



BATHROOM



COUNCIL TAX BAND
BAND D



1 The Homesteads, Hunsdon, Hertfordshire, SG12 8QJ

Energy Efficiency Rating		
	Current	Potential
Very energy efficient - lower running costs		
(92 plus) A		
(81-91) B		
(69-80) C		
(55-68) D		
(39-54) E		
(21-38) F		
(1-20) G		
Not energy efficient - higher running costs		
England & Wales	EU Directive 2002/91/EC	

Environmental Impact (CO ₂) Rating		
	Current	Potential
Very environmentally friendly - lower CO2 emissions		
(92 plus) A		
(81-91) B		
(69-80) C		
(55-68) D		
(39-54) E		
(21-38) F		
(1-20) G		
Not environmentally friendly - higher CO2 emissions		
England & Wales	EU Directive 2002/91/EC	

GROUND FLOOR

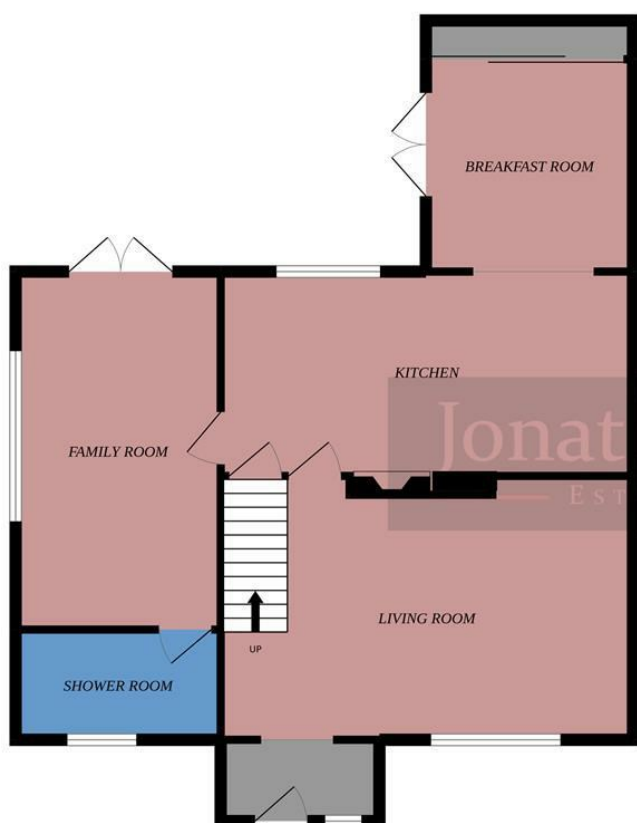

1ST FLOOR



Whilst every attempt has been made to ensure the accuracy of the floorplan contained here, measurements of doors, windows, rooms and any other items are approximate and no responsibility is taken for any error, omission or mis-statement. This plan is for illustrative purposes only and should be used as such by any prospective purchaser. The services, systems and appliances shown have not been tested and no guarantee as to their operability or efficiency can be given.
Made with Metropix ©2022