

Jonathan Hunt

ESTATE AGENCY

20 High Street Ware SG12 9BX

Tel: 01920 411090

8 High Street Buntingford SG9 9AG

Tel: 01763 272727

info@jonathan-hunt.co.uk

www.jonathanhunt.co.uk



Woodview Hunsdon Road, Widford, Hertfordshire, SG12 8RY

£735,000

JONATHAN HUNT are delighted to bring to the market this luxury home set within a semi-rural location in the beautiful village of Widford. This fantastic four bedroom semi-detached family homes is finished to an impeccable standard and offers well designed living accommodation throughout. The property offers panoramic views of open countryside from both front and rear aspects, landscaped gardens and a DOUBLE GARAGE. CHAIN FREE.

Buntingford Branch - Company No. 10303541 VAT No. 10303541

Ware Branch - Company No. 4759215 VAT No. 700174975

Woodview Hunsdon Road, Widford, Hertfordshire, SG12 8RY

ENTRANCE HALLWAY



KITCHEN AREA



DINING AREA



LIVING ROOM 18'0" x 18'1" max (5.5 x 5.53 max)



CLOAKROOM

FIRST FLOOR

BEDROOM ONE 12'5" x 12'5" max (3.8 x 3.8 max)



KITCHEN/DINING ROOM 23'11" x 15'7" (7.3 x 4.77)



ENSUITE

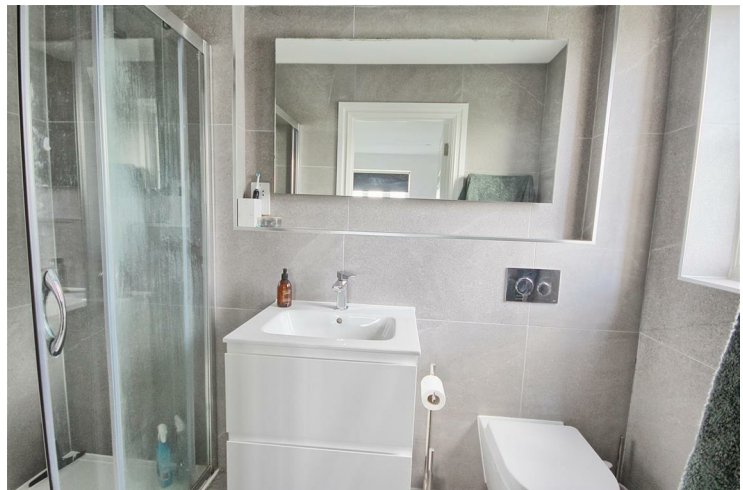

BEDROOM TWO 12'1" x 8'10" (3.7 x 2.7)

Woodview Hunsdon Road, Widford, Hertfordshire, SG12 8RY

BEDROOM THREE 11'5" x 7'6" (3.5 x 2.3)

BEDROOM FOUR 9'10" x 7'10" (3 x 2.4)

BATHROOM



GARDENS



DOUBLE GARAGE



EXTERIOR



FRONT



REAR GARDEN



Woodview Hunsdon Road, Widford, Hertfordshire, SG12 8RY

FRONT VIEWS

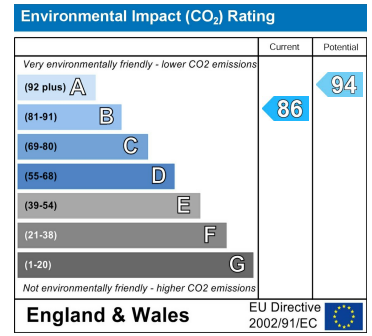
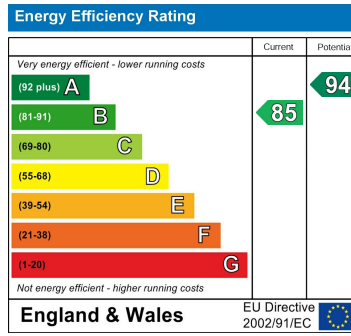

REAR VIEWS



COUNCIL TAX BAND - E



GROUND FLOOR

1ST FLOOR



Whilst every attempt has been made to ensure the accuracy of the floorplan contained here, measurements of doors, windows, rooms and any other items are approximate and no responsibility is taken for any error, omission or mis-statement. This plan is for illustrative purposes only and should be used as such by any prospective purchaser. The services, systems and appliances shown have not been tested and no guarantee as to their operability or efficiency can be given.
Made with Metropix ©2024