

Jonathan Hunt

ESTATE AGENCY

20 High Street Ware SG12 9BX

Tel: 01920 411090

8 High Street Buntingford SG9 9AG

Tel: 01763 272727

info@jonathan-hunt.co.uk

www.jonathanhunt.co.uk



4 Chadwell House 43 Amwell End, Ware, SG12 9JE

Asking Price £439,995

JONATHAN HUNT are pleased to offer this stylish grade two listed mews home nestled on the edge of Ware's town centre. The property is offered in excellent condition and features a wealth of character features to include exposed beams and a cast iron staircase. There are ensuite facilities to both bedrooms, gas central heating and wonderful courtyard gardens with the addition off parking for 2 cars.

Buntingford Branch - Company No. 10303541 VAT No. 10303541

Ware Branch - Company No. 4759215 VAT No. 700174975

4 Chadwell House 43 Amwell End, Ware, SG12 9JE

ENTRANCE HALL

KITCHEN 12'0" x 9'0" (3.66 x 2.75)



BEDROOM ONE 12'9" x 11'8" (3.89 x 3.56)



ENSUITE



LIVING/DINING ROOM 19'1" x 12'9" (5.82 x 3.89)



BEDROOM TWO 9'10" x 8'7" (3 x 2.63)



FIRST FLOOR

FEATURE STAIRCASE

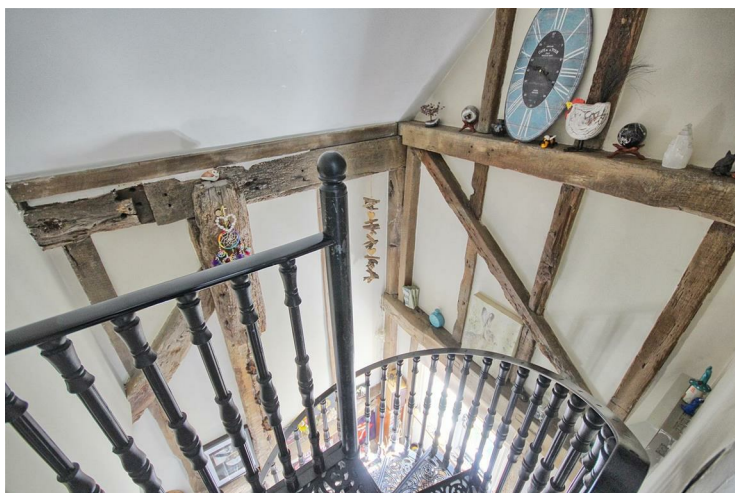

SHOWER ROOM



4 Chadwell House 43 Amwell End, Ware, SG12 9JE

COURTYARD GARDEN



DECKED AREA



COUNCIL TAX BAND D

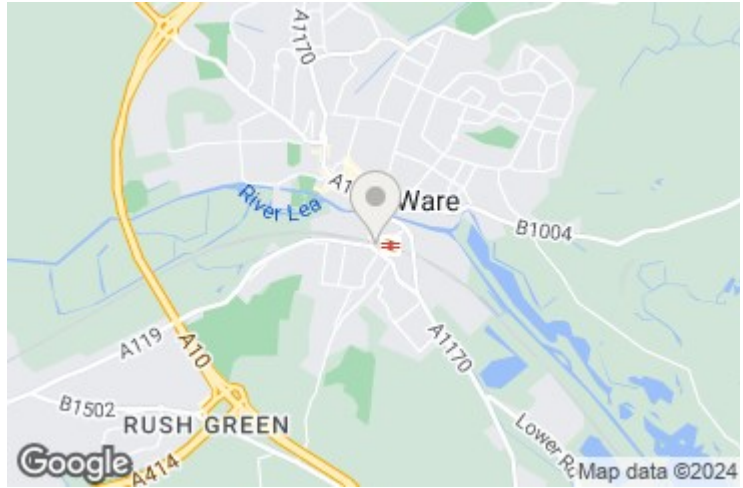

PARKING



EXTERIOR

FRONT GARDEN



GROUND FLOOR

1ST FLOOR

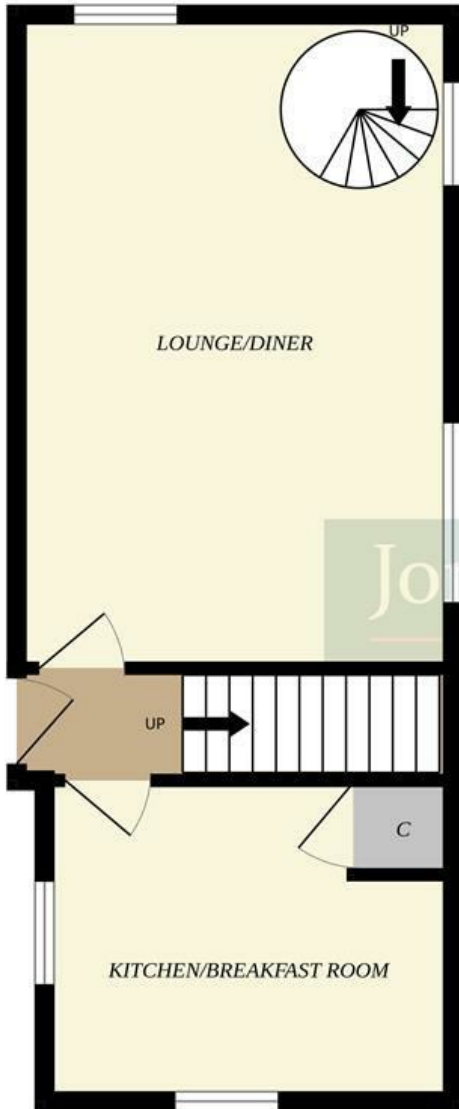

Whilst every attempt has been made to ensure the accuracy of the floorplan contained here, measurements of doors, windows, rooms and any other items are approximate and no responsibility is taken for any error, omission or mis-statement. This plan is for illustrative purposes only and should be used as such by any prospective purchaser. The services, systems and appliances shown have not been tested and no guarantee as to their operability or efficiency can be given.
Made with Metropix ©2023