



C&L

carruthersandluck
salesandlettings

48 Glynn Road, Peacehaven, BN10 7SH

EPC : C

£434,950

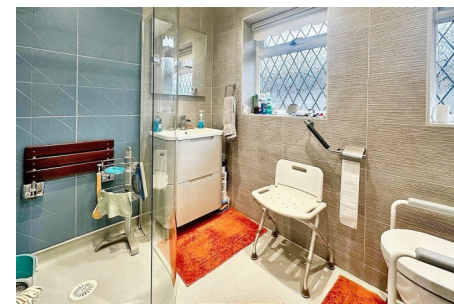

These particulars are prepared diligently and all reasonable steps are taken to ensure their accuracy. Neither the company or a seller will however be under any liability to any purchaser or prospective purchaser in respect of them. The description, Dimensions and all other information is believed to be correct, but their accuracy is no way guaranteed. The services have not been tested.

Any floor plans shown are for identification purposes only and are not to scale

Directors: Paul Carruthers Stephen Luck

233a South Coast Road,
Peacehaven. BN10 8LD
Tel: 01273 585001
e:peacehaven@carruthersandluck.co.uk

7 Longridge Avenue, Saltdean. BN2 8LG
Tel: 01273 303064
e:saltdean@carruthersandluck.co.uk

Lettings department:
233a South Coast Road, BN10 8LD
e: lettings@carruthersandluck.co.uk
Company registration no: 08884155



Find us on Facebook
Carruthers Luck



Follow us on
Instagram
@carruthersandluck



www.carruthersandluck.co.uk

GROUND FLOOR
112.5 sq.m. (1211 sq.ft.) approx.

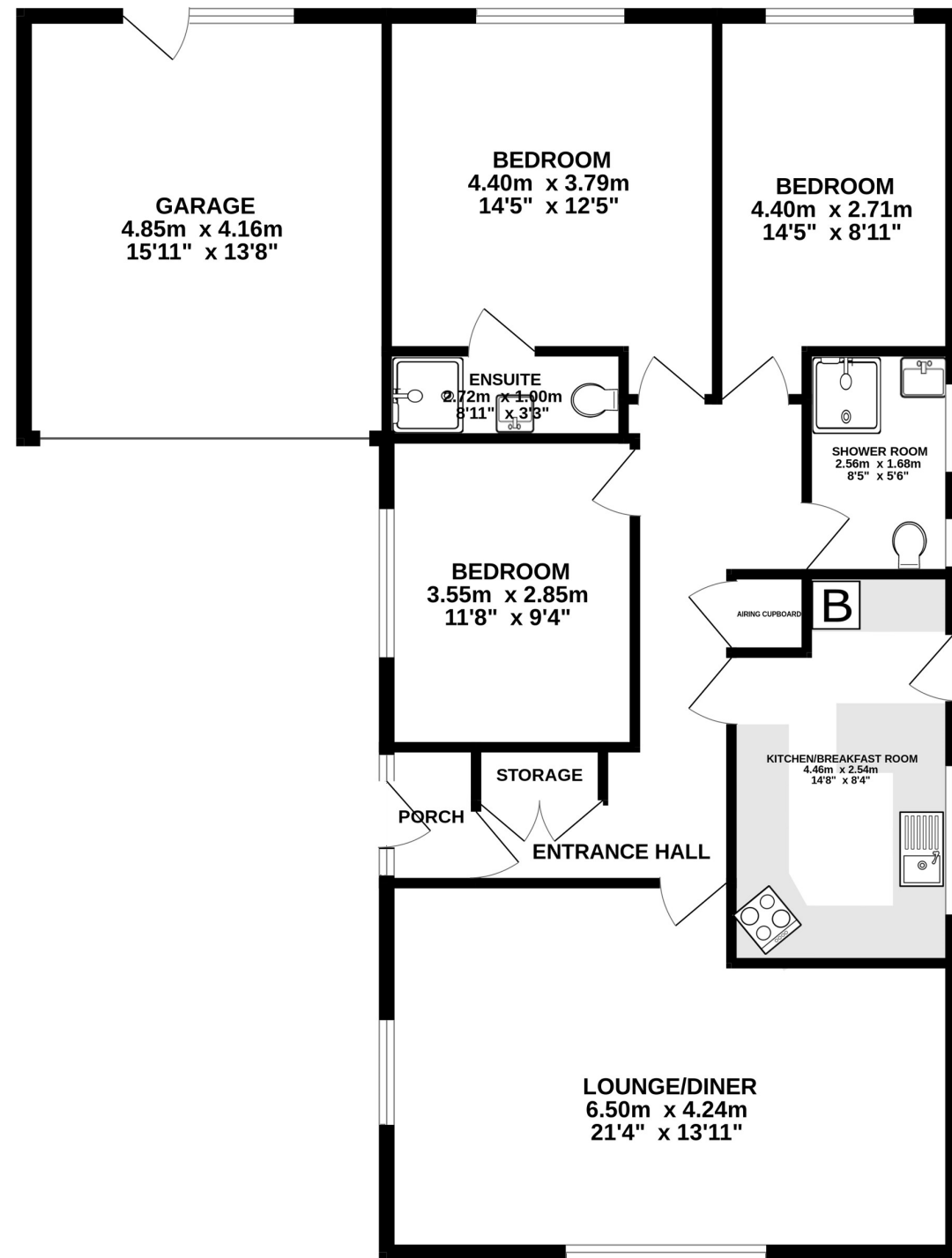

A Spacious 3 bedroom detached bungalow on a good size plot with the added advantage of a large garden and a double garage. The bungalow, built in the 1980's occupies a nice position in a no through road . Its on level ground and is only a few minutes from local shops and bus services which provide easy and frequent access to Brighton City Centre. The bungalow sits behind gates and has a good size driveway to the garage. There is an Entrance porch which leads to a good size entrance hall. The Lounge/Dining room spans the entire front of the property and is south facing. The living area has a fireplace and a feature bay window. To the other end of the room is a dining area with space for a good size table. The kitchen is to the side of the bungalow and is fitted with a wide range of floor and wall units incorporating cupboards and drawers. There is an integrated oven and hob and then space for all other appliances. There is also a useful breakfast bar with space for kitchen stools. A back door gives access to both the front and rear gardens. The bungalow has 3 double bedrooms. The main bedroom overlooks the rear garden and has its own modern En-suite shower room. The other two bedrooms are both good sizes and a family shower room (previously a bathroom) completes the internal accommodation.

Outside the property has a double width garage with an electric door, power and light and a door to the rear garden. The garden is mainly laid to lawn and is a particularly good size measuring 56' x 40'. There are various established trees and the garden is enclosed by close board fencing to three sides. This bungalow is considered to be slightly larger than average and has the external grounds to match.

There is scope for extension and/or improvement.

The accommodation with approximate room measurements comprises:

- ENTRANCE PORCH
- HALLWAY
- LOUNGE/DINING ROOM
- KITCHEN/BREAKFAST ROOM
- BEDROOM 1
- EN-SUITE SHOWER ROOM
- BEDROOM 2
- BEDROOM 3
- SHOWER ROOM
- GARAGE
- GARDENS

48 GLYNN ROAD PEACEHAVEN

TOTAL FLOOR AREA : 112.5 sq.m. (1211 sq.ft.) approx.

Whilst every attempt has been made to ensure the accuracy of the floorplan contained here, measurements of doors, windows, rooms and any other items are approximate and no responsibility is taken for any error, omission or mis-statement. This plan is for illustrative purposes only and should be used as such by any prospective purchaser. The services, systems and appliances shown have not been tested and no guarantee as to their operability or efficiency can be given.

Made with Metropix ©2024