



See More Online

# KFB: Key Facts For Buyers

A Guide to This Property & the Local Area

**Monday 14<sup>th</sup> July 2025**

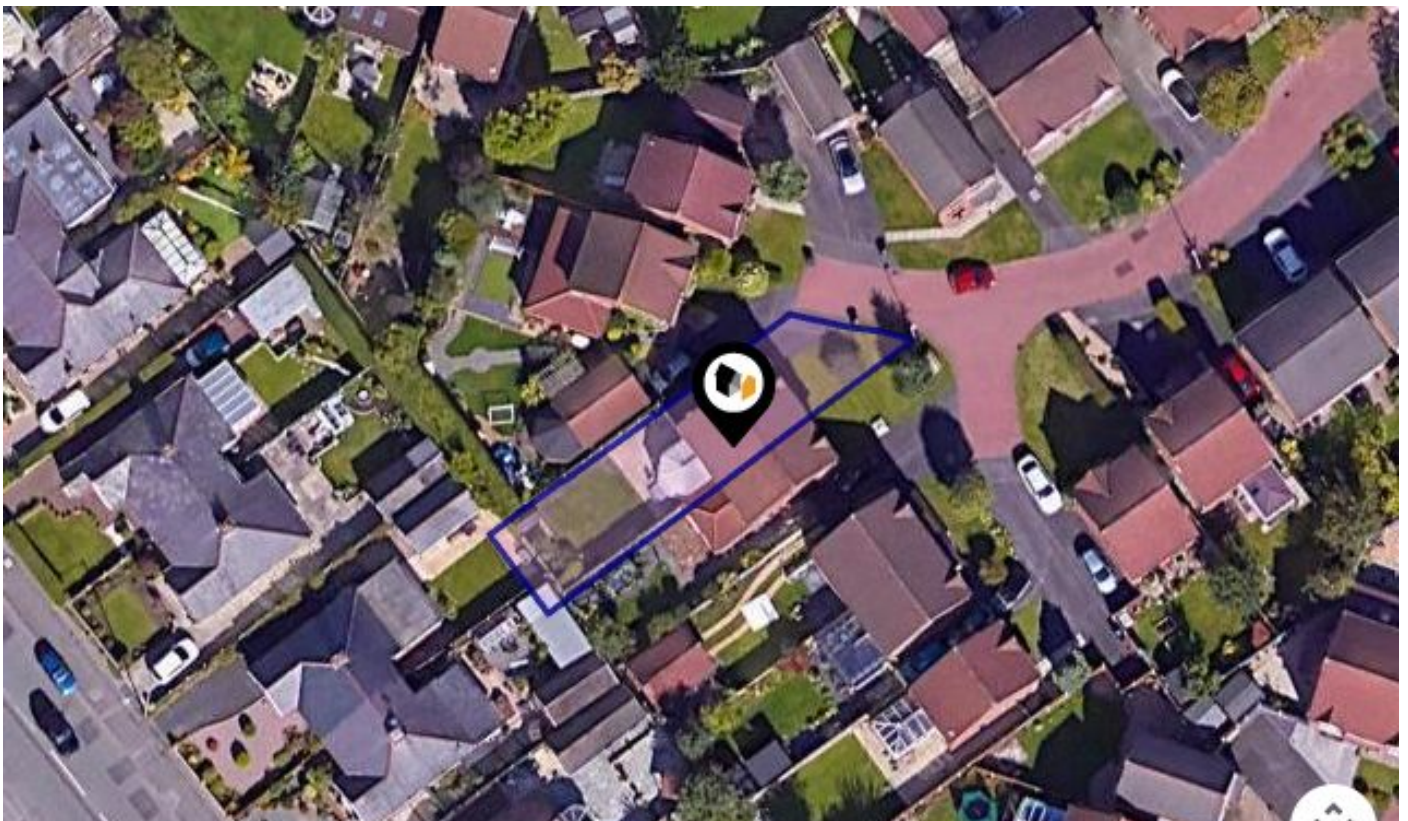

**LOWESBY CLOSE, WALTON-LE-DALE, PRESTON, PR5**

## Roberts & Co

Branch address 36E Liverpool Road, Penwortham, Preston, PR1 0DQ

01772 746100

penwortham@roberts-estates.co.uk

www.roberts-estates.co.uk



\* Beautifully Presented, Turn-Key Home\* South-West Facing Garden\* 3 Bedrooms

At the front of the property, a generous driveway provides off-street parking for up to four vehicles. Inside, the home is finished to an excellent standard throughout and requires no maintenance. The accommodation includes a welcoming entrance hallway leading into a spacious living room. The modern dining kitchen is well-appointed and stylishly designed, featuring sleek white cabinets paired with complementary worktops that create a clean, contemporary look. It comes equipped with an electric oven and hob, ideal for everyday cooking. There is ample space for a freestanding tall fridge freezer, along with plumbing and space for a washing machine. An under-stairs cupboard offers practical storage and can easily accommodate a tumble dryer. The kitchen also has room for a dining table and chairs, making it a sociable space for meals and gatherings. Patio doors open directly from the kitchen into a bright and airy conservatory, providing additional living or dining space and lovely views of the south-west facing garden. Upstairs, there are three well-proportioned bedrooms, including two generous doubles and a large single. The primary bedroom benefits from fitted wardrobes, providing convenient storage. The stylish three-piece family bathroom is modern and well-maintained.

The property also features a neat front garden and has been updated with a modern boiler installed around 2018. All the windows were replaced in the same year, ensuring excellent energy efficiency and peace of mind.

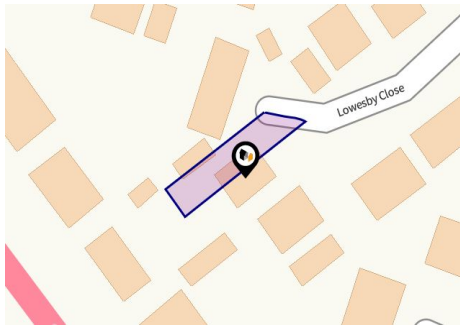

This home truly offers a hassle-free lifestyle, making it an ideal choice for buyers seeking a property that's ready to move into with no work required.









## Property

Type:	Semi-Detached	Tenure:	Freehold
Bedrooms:	3		
Floor Area:	721 ft <sup>2</sup> / 67 m <sup>2</sup>		
Plot Area:	0.06 acres		
Year Built :	1997		
Council Tax :	Band C		
Annual Estimate:	£2,091		
Title Number:	LA796767		

## Local Area

Local Authority:	Lancashire	Estimated Broadband Speeds (Standard - Superfast - Ultrafast)		
Conservation Area:	No			
Flood Risk:				
• Rivers & Seas	Very low	10 mb/s	77 mb/s	10000 mb/s
• Surface Water	Very low			

Mobile Coverage:				Satellite/Fibre TV Availability:		
(based on calls indoors)						
						
O <sub>2</sub>	EE	3	O	BT	sky	Virgin media







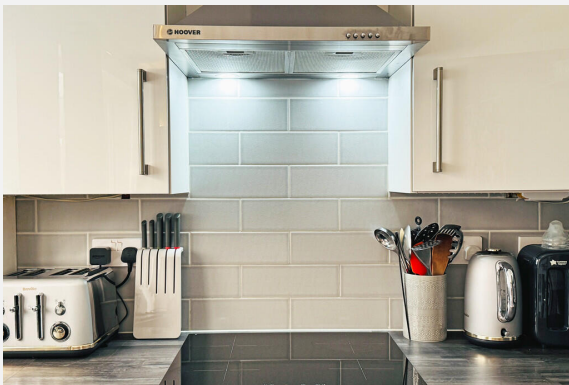

LOWESBY CLOSE, WALTON-LE-DALE, PRESTON, PR5

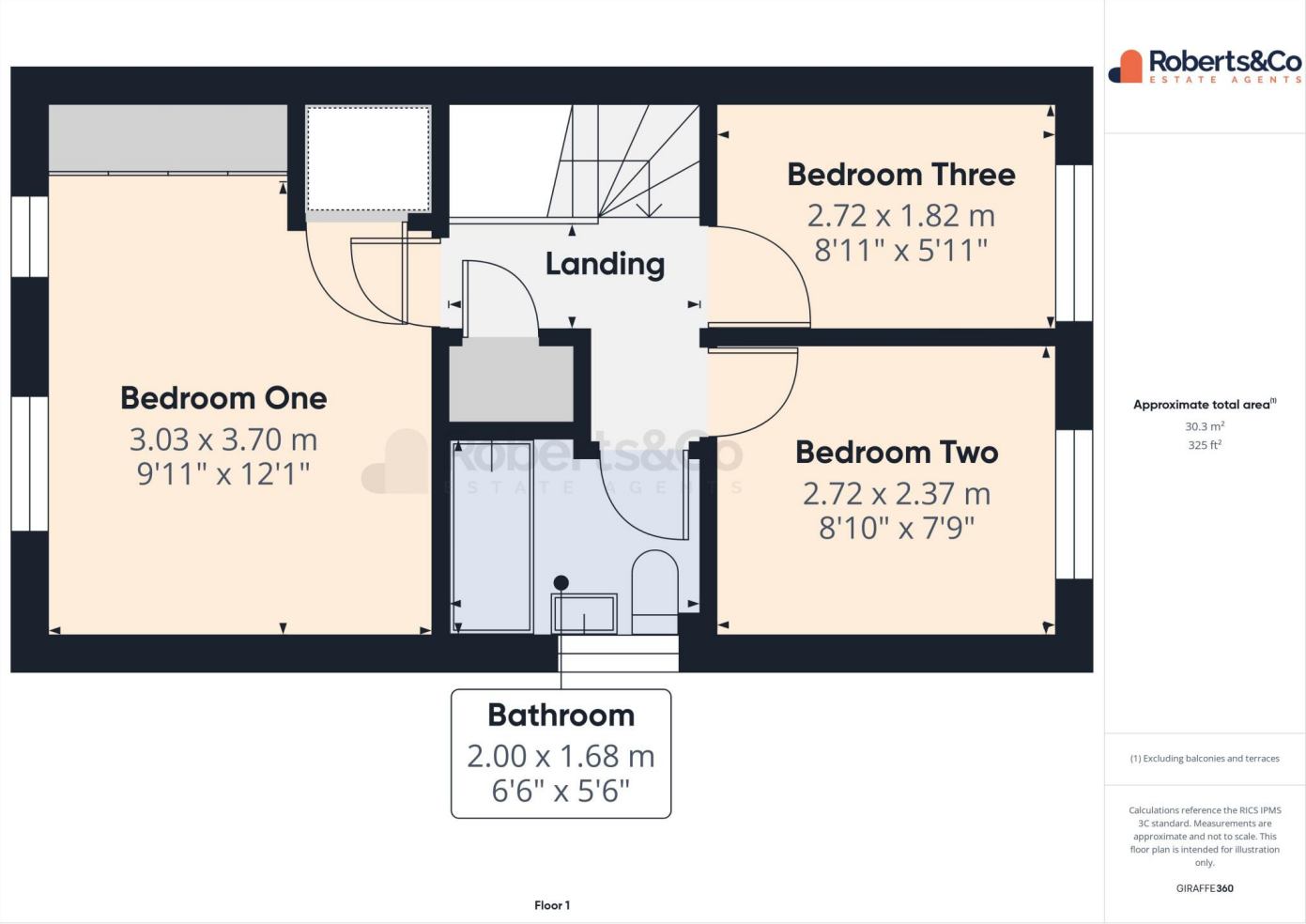

LOWESBY CLOSE, WALTON-LE-DALE, PRESTON, PR5



LOWESBY CLOSE, WALTON-LE-DALE, PRESTON, PR5





# Market

## House Price Statistics

10 Year History of Average House Prices by Property Type in PR5

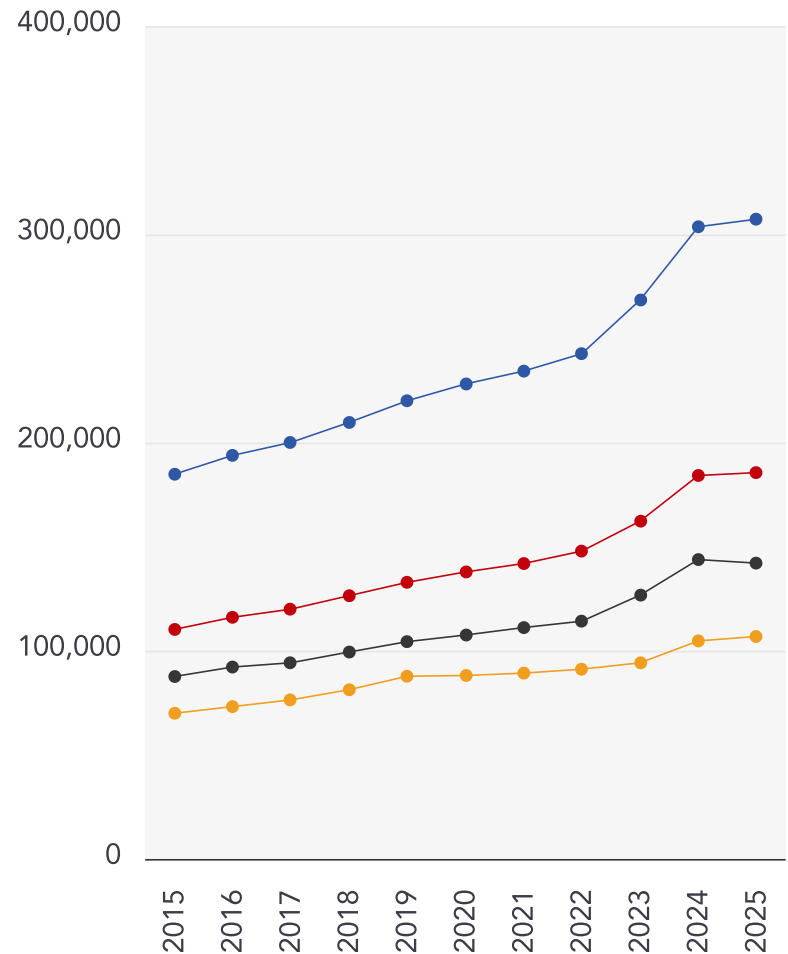

Detached

**+66.29%**

Semi-Detached

**+68.31%**

Terraced

**+62.15%**





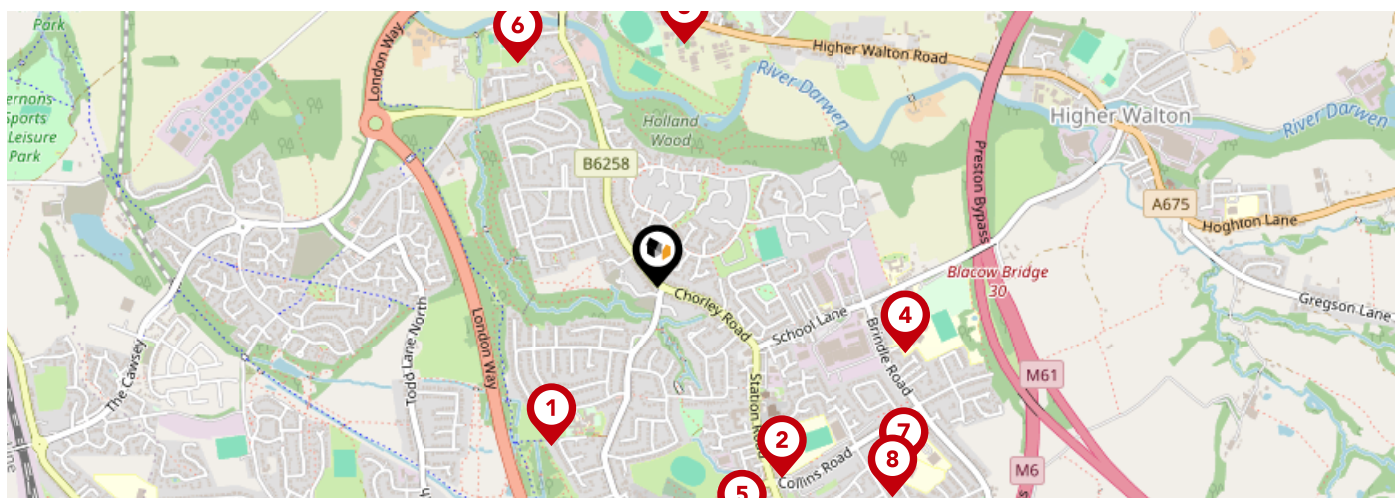

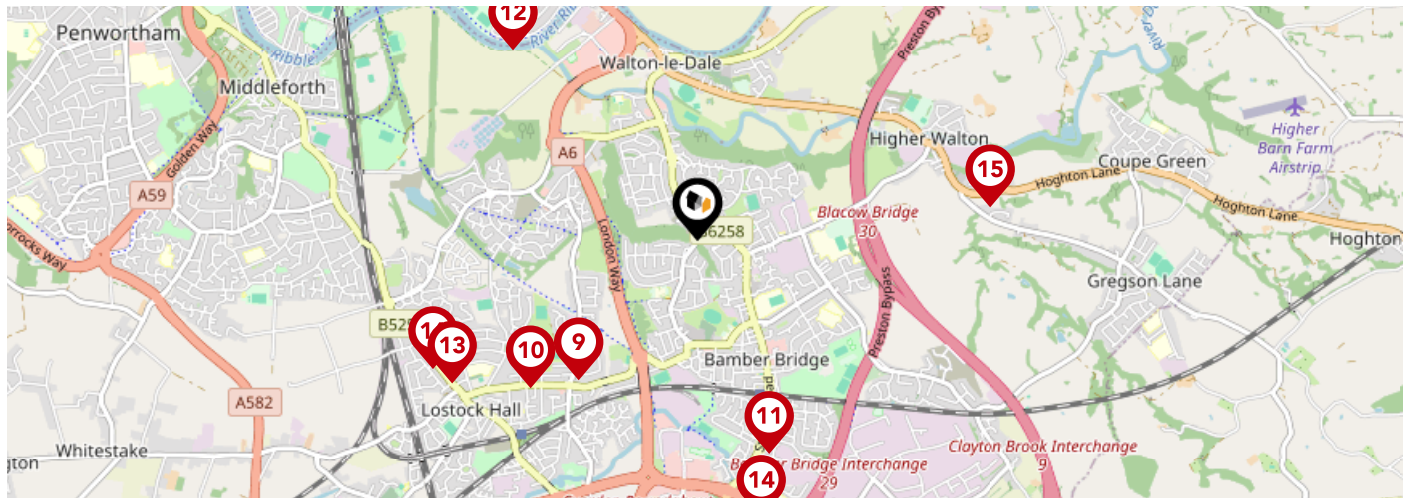

Flat

**+52.7%**



		Nursery	Primary	Secondary	College	Private
<b>1</b>	<b>Walton-le-Dale Community Primary School</b> Ofsted Rating: Good   Pupils: 431   Distance:0.42	<input type="checkbox"/>	<input checked="" type="checkbox"/>	<input type="checkbox"/>	<input type="checkbox"/>	<input type="checkbox"/>
<b>2</b>	<b>Brownedge St Mary's Catholic High School</b> Ofsted Rating: Good   Pupils: 742   Distance:0.5	<input type="checkbox"/>	<input type="checkbox"/>	<input checked="" type="checkbox"/>	<input type="checkbox"/>	<input type="checkbox"/>
<b>3</b>	<b>St Patrick's Roman Catholic Primary School, Walton-le-Dale</b> Ofsted Rating: Good   Pupils: 177   Distance:0.54	<input type="checkbox"/>	<input checked="" type="checkbox"/>	<input type="checkbox"/>	<input type="checkbox"/>	<input type="checkbox"/>
<b>4</b>	<b>Walton-Le-Dale High School</b> Ofsted Rating: Requires improvement   Pupils:0   Distance:0.56	<input type="checkbox"/>	<input type="checkbox"/>	<input checked="" type="checkbox"/>	<input type="checkbox"/>	<input type="checkbox"/>
<b>5</b>	<b>St Mary's and St Benedict's Roman Catholic Primary School</b> Ofsted Rating: Requires improvement   Pupils: 276   Distance:0.57	<input type="checkbox"/>	<input checked="" type="checkbox"/>	<input type="checkbox"/>	<input type="checkbox"/>	<input type="checkbox"/>
<b>6</b>	<b>Walton-le-Dale, St Leonard's Church of England Primary School</b> Ofsted Rating: Good   Pupils: 258   Distance:0.58	<input type="checkbox"/>	<input checked="" type="checkbox"/>	<input type="checkbox"/>	<input type="checkbox"/>	<input type="checkbox"/>
<b>7</b>	<b>The Coppice School</b> Ofsted Rating: Good   Pupils: 66   Distance:0.67	<input type="checkbox"/>	<input type="checkbox"/>	<input checked="" type="checkbox"/>	<input type="checkbox"/>	<input type="checkbox"/>
<b>8</b>	<b>Bamber Bridge St Aidan's Church of England Primary School</b> Ofsted Rating: Requires improvement   Pupils: 116   Distance:0.69	<input type="checkbox"/>	<input checked="" type="checkbox"/>	<input type="checkbox"/>	<input type="checkbox"/>	<input type="checkbox"/>



		Nursery	Primary	Secondary	College	Private
	<b>Lostock Hall Academy</b> Ofsted Rating: Good   Pupils: 778   Distance:0.81	<input type="checkbox"/>	<input type="checkbox"/>	<input checked="" type="checkbox"/>	<input type="checkbox"/>	<input type="checkbox"/>
	<b>Lostock Hall Community Primary School</b> Ofsted Rating: Good   Pupils: 424   Distance:0.98	<input type="checkbox"/>	<input checked="" type="checkbox"/>	<input type="checkbox"/>	<input type="checkbox"/>	<input type="checkbox"/>
	<b>Cuerden Church School, Bamber Bridge</b> Ofsted Rating: Good   Pupils: 199   Distance:0.99	<input type="checkbox"/>	<input checked="" type="checkbox"/>	<input type="checkbox"/>	<input type="checkbox"/>	<input type="checkbox"/>
	<b>Christ The King Catholic High School</b> Ofsted Rating: Not Rated   Pupils: 395   Distance:1.16	<input type="checkbox"/>	<input type="checkbox"/>	<input checked="" type="checkbox"/>	<input type="checkbox"/>	<input type="checkbox"/>
	<b>Our Lady and St Gerard's Roman Catholic Primary School, Lostock Hall</b> Ofsted Rating: Requires improvement   Pupils: 360   Distance:1.24	<input type="checkbox"/>	<input checked="" type="checkbox"/>	<input type="checkbox"/>	<input type="checkbox"/>	<input type="checkbox"/>
	<b>Bridgeway School</b> Ofsted Rating: Good   Pupils: 56   Distance:1.25	<input type="checkbox"/>	<input type="checkbox"/>	<input checked="" type="checkbox"/>	<input type="checkbox"/>	<input type="checkbox"/>
	<b>Higher Walton Church of England Primary School</b> Ofsted Rating: Requires improvement   Pupils: 103   Distance:1.29	<input type="checkbox"/>	<input checked="" type="checkbox"/>	<input type="checkbox"/>	<input type="checkbox"/>	<input type="checkbox"/>
	<b>Applebee Wood Community Specialist School</b> Ofsted Rating: Good   Pupils: 161   Distance:1.29	<input type="checkbox"/>	<input type="checkbox"/>	<input checked="" type="checkbox"/>	<input type="checkbox"/>	<input type="checkbox"/>



# Area

## Transport (National)

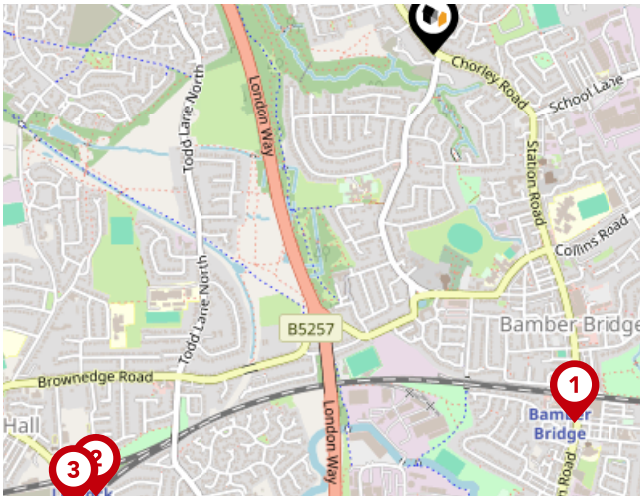

### National Rail Stations

Pin	Name	Distance
1	Bamber Bridge Rail Station	0.86 miles
2	Lostock Hall Rail Station	1.22 miles
3	Lostock Hall Rail Station	1.27 miles

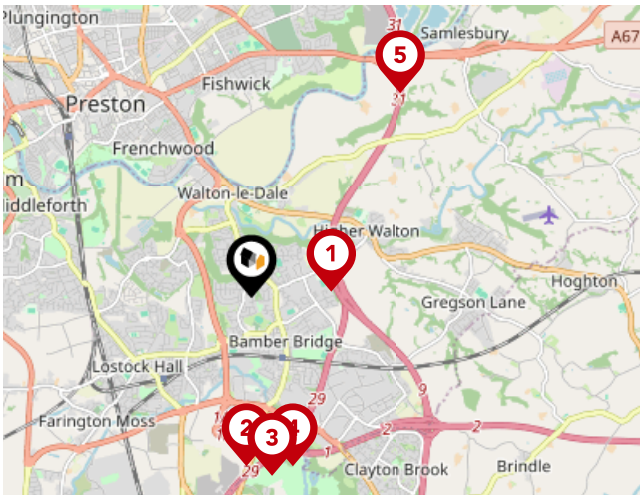

### Trunk Roads/Motorways

Pin	Name	Distance
1	M6 J30	0.71 miles
2	M65 J1A	1.48 miles
3	M65 J1	1.57 miles
4	M6 J29	1.52 miles
5	M6 J31	2.23 miles

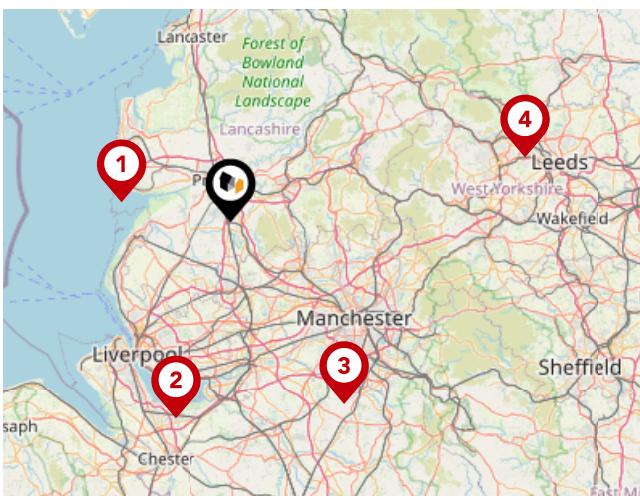

### Airports/Helipads

Pin	Name	Distance
1	Highfield	15.52 miles
2	Speke	28.78 miles
3	Manchester Airport	30.22 miles
4	Leeds Bradford Airport	42.15 miles

# Area

## Transport (Local)

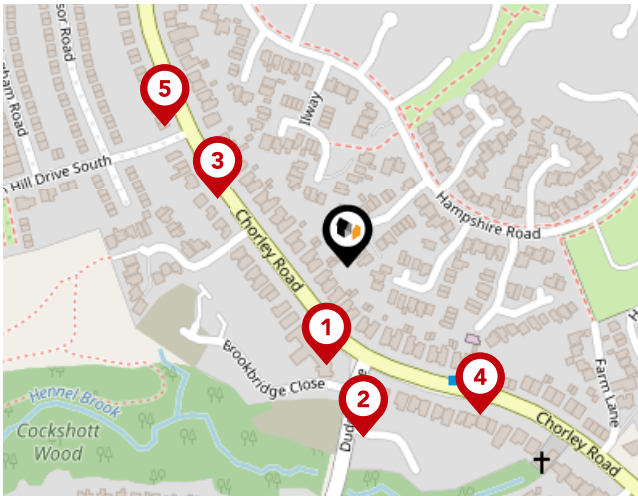

### Bus Stops/Stations

Pin	Name	Distance
1	Duddle Lane	0.05 miles
2	Chestnut Close	0.09 miles
3	Cinnamon Hill Drive	0.08 miles
4	Duddle Lane	0.11 miles
5	Cinnamon Hill Drive	0.13 miles

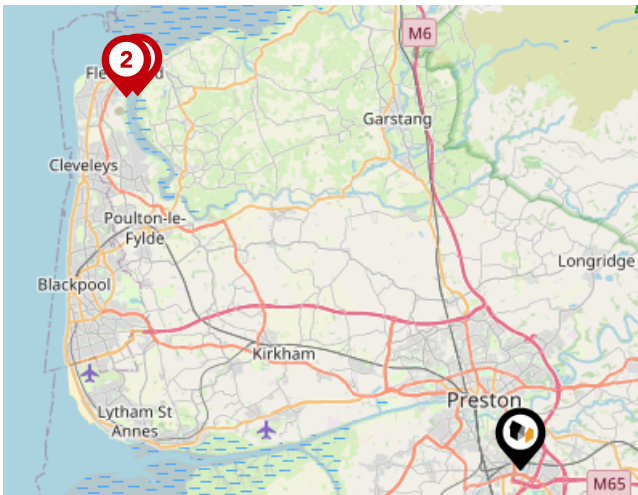

### Ferry Terminals

Pin	Name	Distance
1	Knott End-On-Sea Ferry Landing	18.78 miles
2	Fleetwood for Knott End Ferry Landing	19 miles



### Roberts & Co

---

Roberts & Co are an award winning, independent estate agent in Preston & South Ribble. We've been successfully selling and renting property from our 2 branches in Penwortham and Lostock Hall for many years. Our experienced and dedicated team all have one thing in common...we are passionate about property.

We like to think that our approach to property is a little different. Our all inclusive marketing comes as standard for every property we sell. We understand what features buyers need and expect to see when searching for their new home. That's why professional photography, floorplans, virtual tours and social media are all included for our listings. Our experienced team will guide you every step of the way, from the marketing photographs, to moving day.

If you are considering a move, we would love to speak to you.

Our Team

Robert

### Financial Services

---

Who are Roberts & Co?

There is not just one reason why you should sell with Roberts & Co, we like to think there's many more.

Our dedicated branch teams...

Roberts & Co are proud to boast about our dedicated branch teams, with local expert knowledge of Preston and surrounding areas.

Our branch staff all live within a short radius of our branches and live and work in their 'patch'. They know commute times, the best restaurants, schools etc. Our experienced team will guide you through the process from start to finish.



### Testimonial 1



I would just like to take this opportunity to thank all the staff at the Lostock Hall branch for all the hard work you have done to make my sale as stress free as it possibly could have been. I would like to give a special mention to Sharon, as she has been absolutely brilliant the last couple of months with my sale with the constant communication and updates we have received from her, regardless of the hour in the day.

### Testimonial 2



We've now been in our lovely home for a whole two years and so this is slightly overdue! Roberts and Co were wonderful during the entire process of our sale and purchase; we cannot recommend them highly enough. Emma, Will and their whole team showed absolute professionalism, going over and above to ensure that we were kept informed every step of the way. Buying and selling houses is obviously a very intense process, but Roberts and Co looked after us.

### Testimonial 3



The service we have had from Roberts was far superior to any experiences I've had with your competitors. We have been kept in the loop with every viewing and have been given every bit of feedback from the viewing. Speaking of the viewings, you provided us with 5 viewings in a week where the other estate agent advertising the house had given me just the 1 viewing (and provided me no feedback afterwards).

### Testimonial 4



We have been under the care of Roberts & Co for a few years now as letting agents and more recently for the sale of a property. It's difficult to articulate correctly the level of service, support and professionalism that they provide which is second to none. Using a simple rule of thumb I can't recall ever having to contact them to chase a position or query as they always get there first and their balance between professional and friendly is perfect.



/RobertsCoEstates



@Roberts\_and\_Co



/roberts\_and\_co\_sales\_lettings/

# Roberts & Co

## Data Quality

We are committed to comprehensive property data being made available upfront to make the home buying and selling process quicker, easier and cheaper. This is why we have partnered with Sprift, the UK's leading supplier of property-specific data.



### **Contains public sector information licensed under the Open Government License v3.0**

The information contained within this report is for general information purposes only and to act as a guide to the best way to market your property for the asking price.

Sprift Technologies Ltd aggregate this data from a wide variety of sources and while we endeavour to keep the information up to date and correct, we make no representations or warranties of any kind, express or implied, about the completeness, accuracy, reliability, of the information or related graphics contained within this report for any purpose.

Any reliance you place on such information is therefore strictly at your own risk. In no event will we be liable for any loss or damage including without limitation, indirect or consequential loss or damage, or any loss or damage whatsoever arising from loss of data or profits arising out of, or in connection with, the use of this report.



#### **Roberts & Co**

Branch address 36E Liverpool Road,  
Penwortham, Preston, PR1 0DQ  
01772 746100  
penwortham@roberts-estates.co.uk  
www.roberts-estates.co.uk

