



See More Online

# KFB: Key Facts For Buyers

A Guide to This Property & the Local Area

Thursday 18<sup>th</sup> January 2024

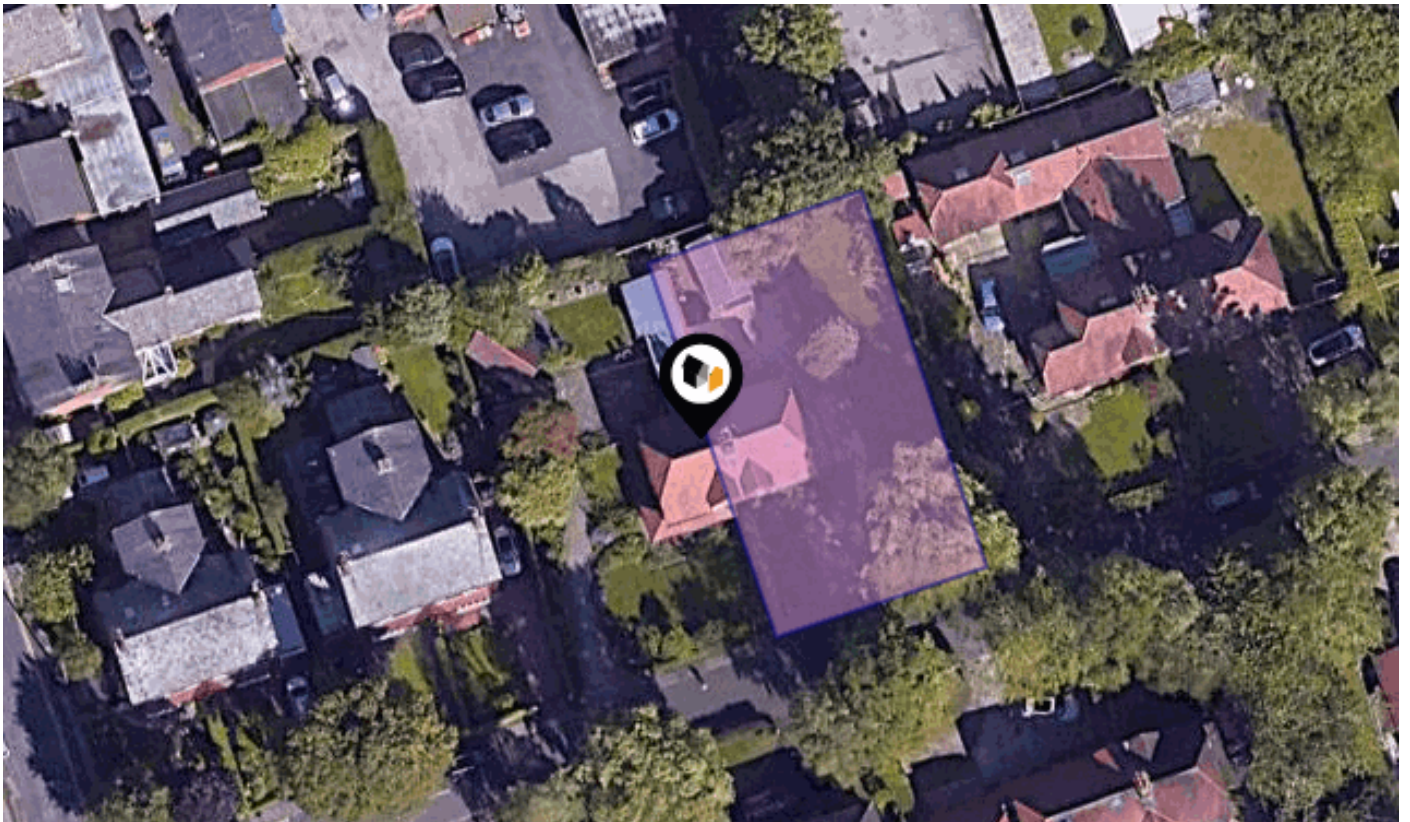

**RAWSTORNE ROAD, PENWORTHAM, PRESTON, PR1**

## Roberts & Co

36e Liverpool Road, Penwortham, Preston, PR1 0DQ

01772 746100

penwortham@roberts-estates.co.uk

www.roberts-estates.co.uk



### Property Overview

Crafted by Lawrence Rawstorne in the distinctive 'Arts and Crafts' style, this 3-bedroom house exudes timeless charm. Nestled on the coveted tree-lined avenue of Rawstorne Road, it stands as a distinguished example of the traditional homes in Higher Penwortham.

Step into the home, and you'll discover a practical cloak cupboard before entering the spacious living room. While the fireplace in this room is currently boarded off, its potential as a lovely feature is evident.

Adjacent to the living room is a versatile space that could serve as a study/snug/playroom.

Moving on to the second reception, a door opens to the garden, seamlessly connecting indoor and outdoor living.

The modern fitted kitchen offers ample space for all your appliances, complemented by a utility room at the back and a separate WC.

Upstairs there are three bedrooms and a family bathroom.

The garden, wrapping around three sides of the home, is an ideal place for relaxation, entertaining, or simply basking in the beauty of nature. It offers various spots for seating, perfect for capturing those precious sunlit moments.

Completing the property, there's a garage with an attached workshop situated adjacent to the house, adding to its practicality and functionality.

This residence is presented with no onward chain, ensuring a smooth and prompt transition for potential buyers.



## Property

<b>Type:</b>	Semi-Detached	<b>Tenure:</b>	Freehold
<b>Bedrooms:</b>	3		
<b>Plot Area:</b>	0.14 acres		
<b>Council Tax :</b>	Band E		
<b>Annual Estimate:</b>	£2,523		
<b>Title Number:</b>	LAN2024		
<b>UPRN:</b>	100010644926		

## Local Area

<b>Local Authority:</b>	South Ribble
<b>Conservation Area:</b>	Penwortham, South Ribble
<b>Flood Risk:</b>	
• Rivers & Seas	Very Low
• Surface Water	Low

### Estimated Broadband Speeds (Standard - Superfast - Ultrafast)

<b>18</b> mb/s	<b>80</b> mb/s	<b>1000</b> mb/s

### Mobile Coverage: (based on calls indoors)



### Satellite/Fibre TV Availability:





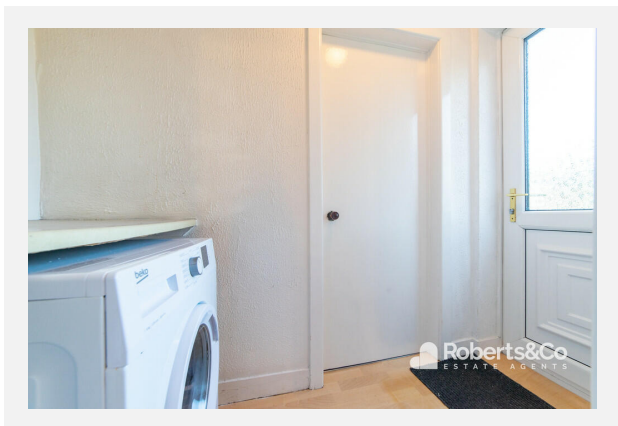

## RAWSTORNE ROAD, PENWORTHAM, PRESTON, PR1

<p><b>Ground Floor Building 1</b></p>	<p><b>Floor 1 Building 1</b></p>	<p><b>Approximate total area<sup>m</sup></b> 125.07 m<sup>2</sup> 1346.3 ft<sup>2</sup></p> <p><b>Reduced headroom</b> 0.1 m<sup>2</sup> 1.13 ft<sup>2</sup></p>
<p><b>Ground Floor Building 2</b></p>		<p>Excluding balconies and terraces</p> <p>Reduced headroom (below 1.5m/4.92ft)</p> <p>While every attempt has been made to ensure accuracy, all measurements are approximate, not to scale. This floor plan is for illustrative purposes only.</p> <p>GIRAFFE360</p>

RAWSTORNE ROAD, PENWORTHAM, PRESTON, PR1



## RAWSTORNE ROAD, PENWORTHAM, PRESTON, PR1

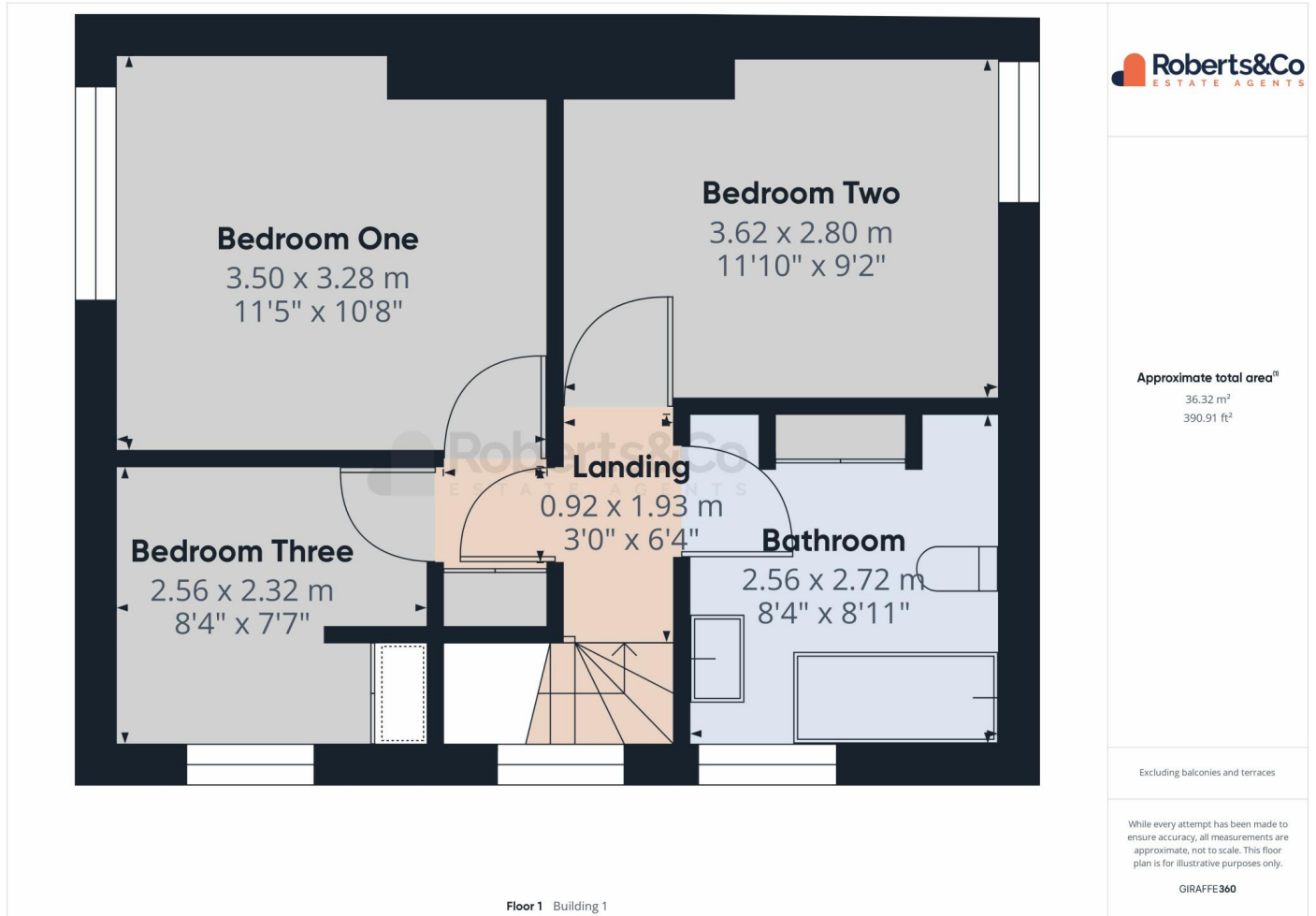



**RAWSTORNE ROAD, PENWORTHAM, PRESTON, PR1**

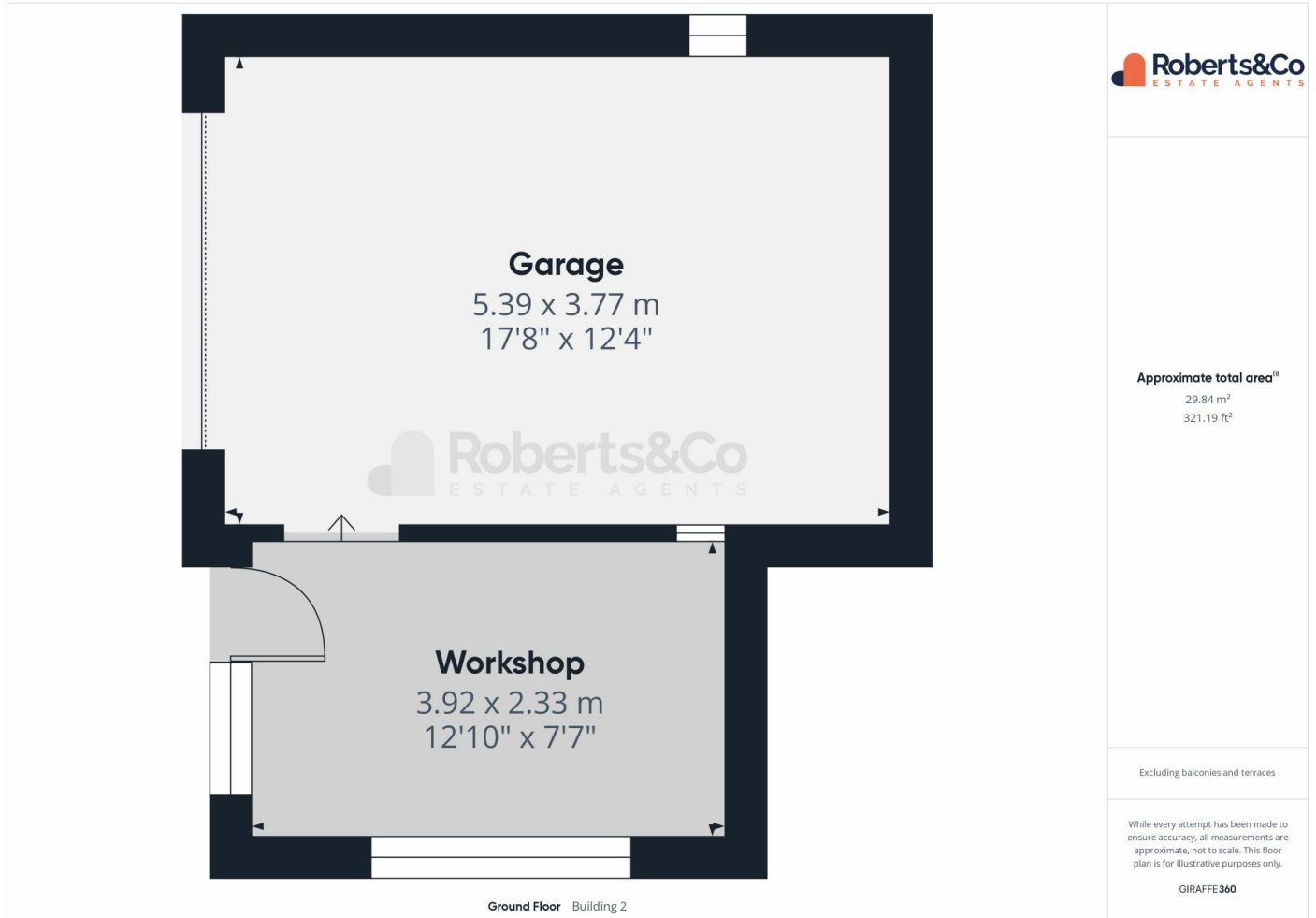







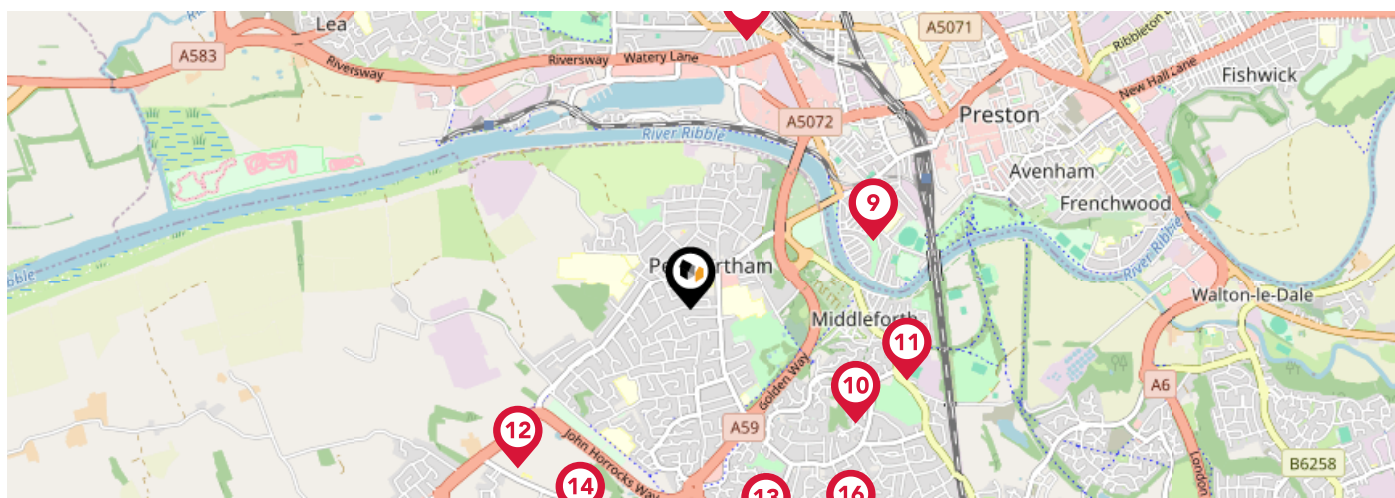

# Area Schools



		Nursery	Primary	Secondary	College	Private
<b>1</b>	<b>Penwortham Girls' High School</b> Ofsted Rating: Outstanding   Pupils: 769   Distance:0.15	<input type="checkbox"/>	<input type="checkbox"/>	<input checked="" type="checkbox"/>	<input type="checkbox"/>	<input type="checkbox"/>
<b>2</b>	<b>Penwortham Primary School</b> Ofsted Rating: Good   Pupils: 202   Distance:0.2	<input type="checkbox"/>	<input checked="" type="checkbox"/>	<input type="checkbox"/>	<input type="checkbox"/>	<input type="checkbox"/>
<b>3</b>	<b>Penwortham, St Teresa's Catholic Primary School</b> Ofsted Rating: Good   Pupils: 277   Distance:0.28	<input type="checkbox"/>	<input checked="" type="checkbox"/>	<input type="checkbox"/>	<input type="checkbox"/>	<input type="checkbox"/>
<b>4</b>	<b>Penwortham Priory Academy</b> Ofsted Rating: Good   Pupils: 747   Distance:0.37	<input type="checkbox"/>	<input type="checkbox"/>	<input checked="" type="checkbox"/>	<input type="checkbox"/>	<input type="checkbox"/>
<b>5</b>	<b>Cop Lane Church of England Primary School, Penwortham</b> Ofsted Rating: Outstanding   Pupils: 210   Distance:0.47	<input type="checkbox"/>	<input checked="" type="checkbox"/>	<input type="checkbox"/>	<input type="checkbox"/>	<input type="checkbox"/>
<b>6</b>	<b>Whitefield Primary School</b> Ofsted Rating: Good   Pupils: 391   Distance:0.54	<input type="checkbox"/>	<input checked="" type="checkbox"/>	<input type="checkbox"/>	<input type="checkbox"/>	<input type="checkbox"/>
<b>7</b>	<b>All Hallows Catholic High School</b> Ofsted Rating: Outstanding   Pupils: 900   Distance:0.78	<input type="checkbox"/>	<input type="checkbox"/>	<input checked="" type="checkbox"/>	<input type="checkbox"/>	<input type="checkbox"/>
<b>8</b>	<b>Cedar Lodge School</b> Ofsted Rating: Outstanding   Pupils: 3   Distance:0.81	<input type="checkbox"/>	<input type="checkbox"/>	<input checked="" type="checkbox"/>	<input type="checkbox"/>	<input type="checkbox"/>

# Area Schools



		Nursery	Primary	Secondary	College	Private
	<b>St Stephen's CofE School</b> Ofsted Rating: Good   Pupils: 296   Distance:0.86	<input type="checkbox"/>	<input checked="" type="checkbox"/>	<input type="checkbox"/>	<input type="checkbox"/>	<input type="checkbox"/>
	<b>Penwortham Middleforth Church of England Primary School</b> Ofsted Rating: Good   Pupils: 208   Distance:0.88	<input type="checkbox"/>	<input checked="" type="checkbox"/>	<input type="checkbox"/>	<input type="checkbox"/>	<input type="checkbox"/>
	<b>St Mary Magdalen's Catholic Primary School</b> Ofsted Rating: Good   Pupils: 206   Distance:1	<input type="checkbox"/>	<input checked="" type="checkbox"/>	<input type="checkbox"/>	<input type="checkbox"/>	<input type="checkbox"/>
	<b>Howick Church Endowed Primary School</b> Ofsted Rating: Good   Pupils: 102   Distance:1.03	<input type="checkbox"/>	<input checked="" type="checkbox"/>	<input type="checkbox"/>	<input type="checkbox"/>	<input type="checkbox"/>
	<b>Penwortham Broad Oak Primary School</b> Ofsted Rating: Good   Pupils: 187   Distance:1.04	<input type="checkbox"/>	<input checked="" type="checkbox"/>	<input type="checkbox"/>	<input type="checkbox"/>	<input type="checkbox"/>
	<b>Ashbridge Independent School</b> Ofsted Rating: Not Rated   Pupils: 528   Distance:1.06	<input type="checkbox"/>	<input checked="" type="checkbox"/>	<input type="checkbox"/>	<input type="checkbox"/>	<input type="checkbox"/>
	<b>Sacred Heart Catholic Primary School</b> Ofsted Rating: Requires Improvement   Pupils: 173   Distance:1.2	<input type="checkbox"/>	<input checked="" type="checkbox"/>	<input type="checkbox"/>	<input type="checkbox"/>	<input type="checkbox"/>
	<b>Kingsfold Primary School</b> Ofsted Rating: Good   Pupils: 120   Distance:1.21	<input type="checkbox"/>	<input checked="" type="checkbox"/>	<input type="checkbox"/>	<input type="checkbox"/>	<input type="checkbox"/>

# Area

## Transport (National)

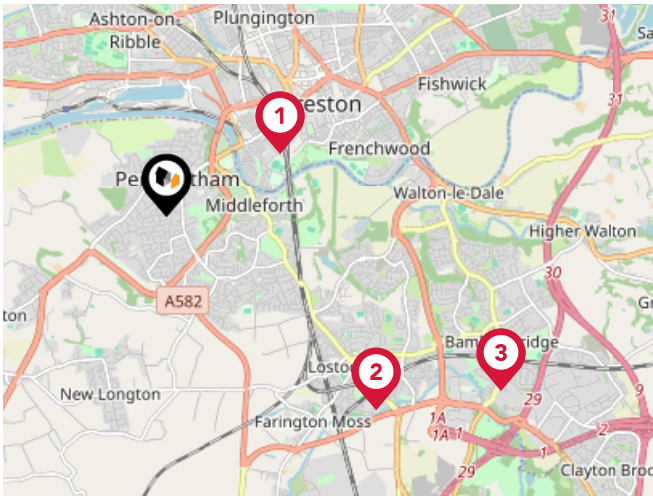

### National Rail Stations

Pin	Name	Distance
1	Preston Rail Station	1.13 miles
2	Lostock Hall Rail Station	2.51 miles
3	Bamber Bridge Rail Station	3.3 miles

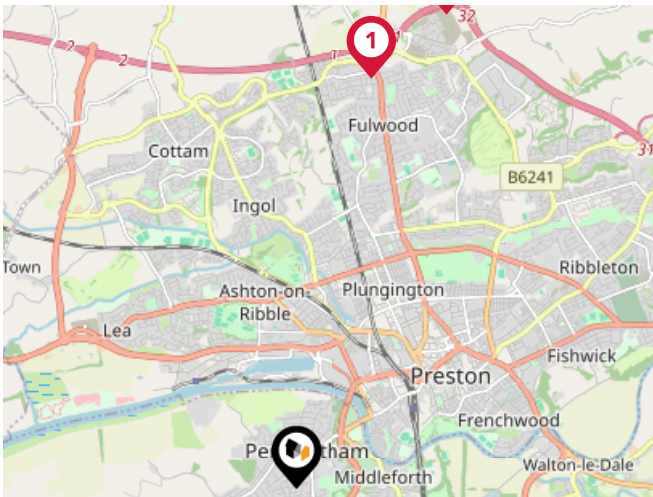

### Trunk Roads/Motorways

Pin	Name	Distance
1	M55 J1	3.65 miles
2	M65 J1A	3.27 miles
3	M6 J32	4.35 miles
4	M65 J1	3.62 miles
5	M6 J28	4.37 miles

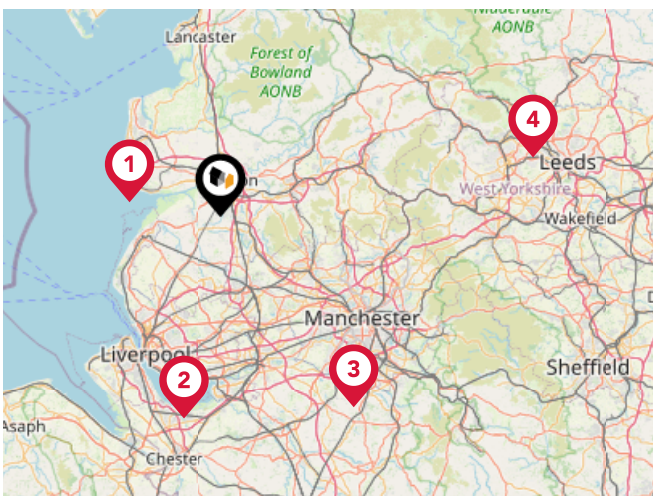

### Airports/Helipads

Pin	Name	Distance
1	Blackpool International Airport	12.81 miles
2	Liverpool John Lennon Airport	28.88 miles
3	Manchester Airport	32.81 miles
4	Leeds Bradford International Airport	44.57 miles

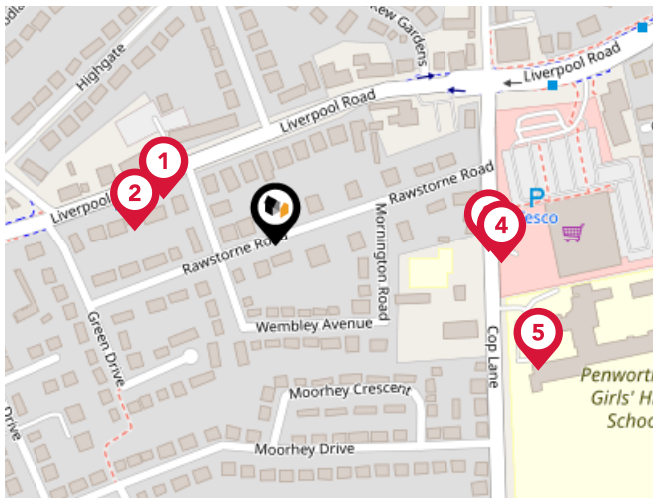

### Bus Stops/Stations

Pin	Name	Distance
1	Crookings Lane	0.07 miles
2	Crookings Lane	0.08 miles
3	St Marys Health Centre	0.12 miles
4	St Marys Health Centre	0.12 miles
5	Girls High School	0.16 miles

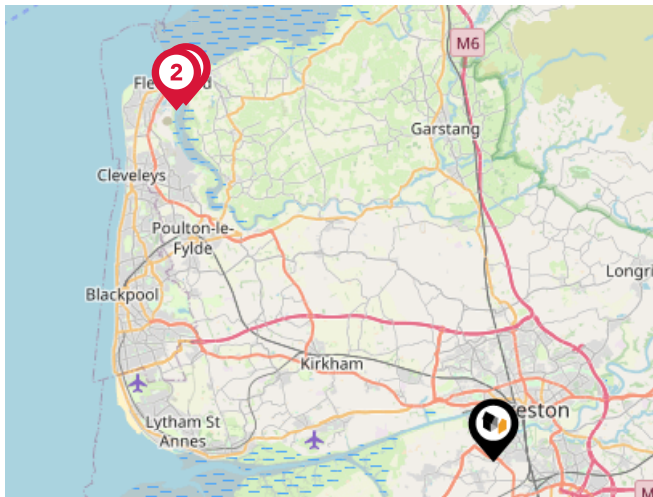

### Ferry Terminals

Pin	Name	Distance
1	Knott End-On-Sea Ferry Landing	16.46 miles
2	Fleetwood for Ireland Ferry Terminal	16.53 miles

# Market

## House Price Statistics

10 Year History of Average House Prices by Property Type in PR1

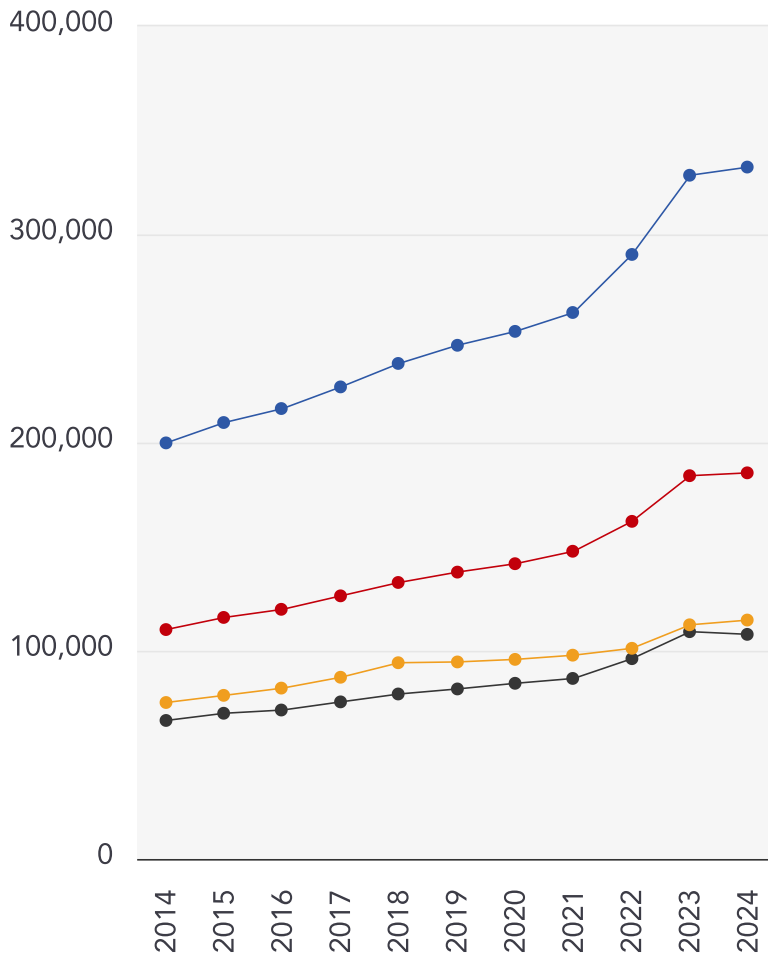

Detached

**+66.29%**

Semi-Detached

**+68.31%**

Flat

**+52.7%**

Terraced

**+62.15%**



### Roberts & Co

---

Roberts & Co are an award winning, independent estate agent in Preston & South Ribble. We've been successfully selling and renting property from our 2 branches in Penwortham and Lostock Hall for many years. Our experienced and dedicated team all have one thing in common...we are passionate about property.

We like to think that our approach to property is a little different. Our all inclusive marketing comes as standard for every property we sell. We understand what features buyers need and expect to see when searching for their new home. That's why professional photography, floorplans, virtual tours and social media are all included for our listings. Our experienced team will guide you every step of the way, from the marketing photographs, to moving day.

If you are considering a move, we would love to speak to you.

Our Team

Robert

### Financial Services

---

Who are Roberts & Co?

There is not just one reason why you should sell with Roberts & Co, we like to think there's many more.

Our dedicated branch teams...

Roberts & Co are proud to boast about our dedicated branch teams, with local expert knowledge of Preston and surrounding areas.

Our branch staff all live within a short radius of our branches and live and work in their 'patch'. They know commute times, the best restaurants, schools etc. Our experienced team will guide you through the process from start to finish.

### Testimonial 1



I would just like to take this opportunity to thank all the staff at the Lostock Hall branch for all the hard work you have done to make my sale as stress free as it possibly could have been. I would like to give a special mention to Sharon, as she has been absolutely brilliant the last couple of months with my sale with the constant communication and updates we have received from her, regardless of the hour in the day.

### Testimonial 2



We've now been in our lovely home for a whole two years and so this is slightly overdue! Roberts and Co were wonderful during the entire process of our sale and purchase; we cannot recommend them highly enough. Emma, Will and their whole team showed absolute professionalism, going over and above to ensure that we were kept informed every step of the way. Buying and selling houses is obviously a very intense process, but Roberts and Co looked after us.

### Testimonial 3



The service we have had from Roberts was far superior to any experiences I've had with your competitors. We have been kept in the loop with every viewing and have been given every bit of feedback from the viewing. Speaking of the viewings, you provided us with 5 viewings in a week where the other estate agent advertising the house had given me just the 1 viewing (and provided me no feedback afterwards).

### Testimonial 4



We have been under the care of Roberts & Co for a few years now as letting agents and more recently for the sale of a property. It's difficult to articulate correctly the level of service, support and professionalism that they provide which is second to none. Using a simple rule of thumb I can't recall ever having to contact them to chase a position or query as they always get there first and their balance between professional and friendly is perfect.



/RobertsCoEstates



@Roberts\_and\_Co



/roberts\_and\_co\_sales\_lettings/



# Roberts & Co

## Data Quality

We are committed to comprehensive property data being made available upfront to make the home buying and selling process quicker, easier and cheaper. This is why we have partnered with Sprift, the UK's leading supplier of property-specific data.



### Contains public sector information licensed under the Open Government License v3.0

The information contained within this report is for general information purposes only and to act as a guide to the best way to market your property for the asking price.

Sprift Technologies Ltd aggregate this data from a wide variety of sources and while we endeavour to keep the information up to date and correct, we make no representations or warranties of any kind, express or implied, about the completeness, accuracy, reliability, of the information or related graphics contained within this report for any purpose.

Any reliance you place on such information is therefore strictly at your own risk. In no event will we be liable for any loss or damage including without limitation, indirect or consequential loss or damage, or any loss or damage whatsoever arising from loss of data or profits arising out of, or in connection with, the use of this report.



#### Roberts & Co

36e Liverpool Road, Penwortham, Preston,  
PR1 0DQ  
01772 746100  
penwortham@roberts-estates.co.uk  
www.roberts-estates.co.uk

