



## Salcombe Road, N16

£425,000

A one bedroom floor on the first floor of a Victorian Mansion block. Well presented throughout this charming home has over 500sqft of living space, a separate kitchen and is being sold with a share of the freehold. There is also access to a communal patio garden and bike storage.

Eagle Mansions is located on a quiet no through road in Stoke Newington. This property is close to all amenities and is a short walk to Dalston Kingsland and Junction Overground Stations. Additionally, several bus routes down the nearby Kingsland Road take you straight into the City, Oxford Street and beyond. The up-market cafés and restaurants of Newington Green are also within easy reach.

### Features

- One Bedroom
- Share of Freehold
- Separate Kitchen
- Victorian Mansion Block

Salcombe Road,  
London, N16

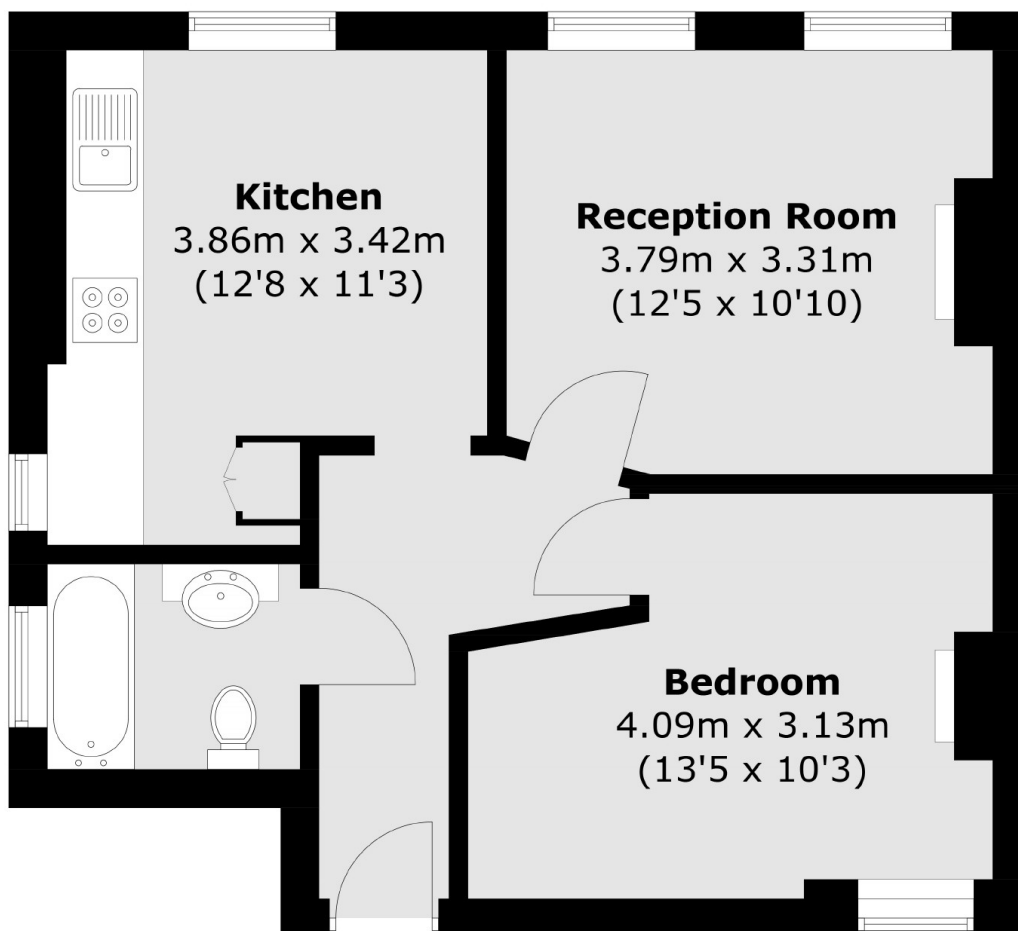

Total area (approx.): 46.8 sq. m (503.7 sq. ft)

**Dexters**

Islington  
76 Upper Street  
London  
N1 0NU  
Sales  
020 7483 6373

Energy Rating: S95. We aim to make our particulars both accurate and reliable. However they are not guaranteed; nor do they form part of an offer or contract. If you require clarification on any points then please contact us, especially if you're traveling some distance to view. Please note that appliances and heating systems have not been tested and therefore no warranties can be given as to their good working order.

 **RICS** | Regulated  
Estate Agent  
and Letting Agent

dexters.co.uk