



Liverpool Road, N1

£475,000

Boasting an outstanding location, this one double bedroom property on Liverpool Road features hard wood floors, great natural light and direct access to a roof terrace.

Located on Liverpool Road adjacent to Arundel Square this property is within 0.3 miles of Highbury and Islington station (Victoria line and Overground) and under half a mile away from the many shops, bars and restaurants Upper Street has to offer.

Features

- One Bedroom
- Separate Kitchen and Living
- Roof Terrace
- Hard Wood Floors

Liverpool Road, London, N1

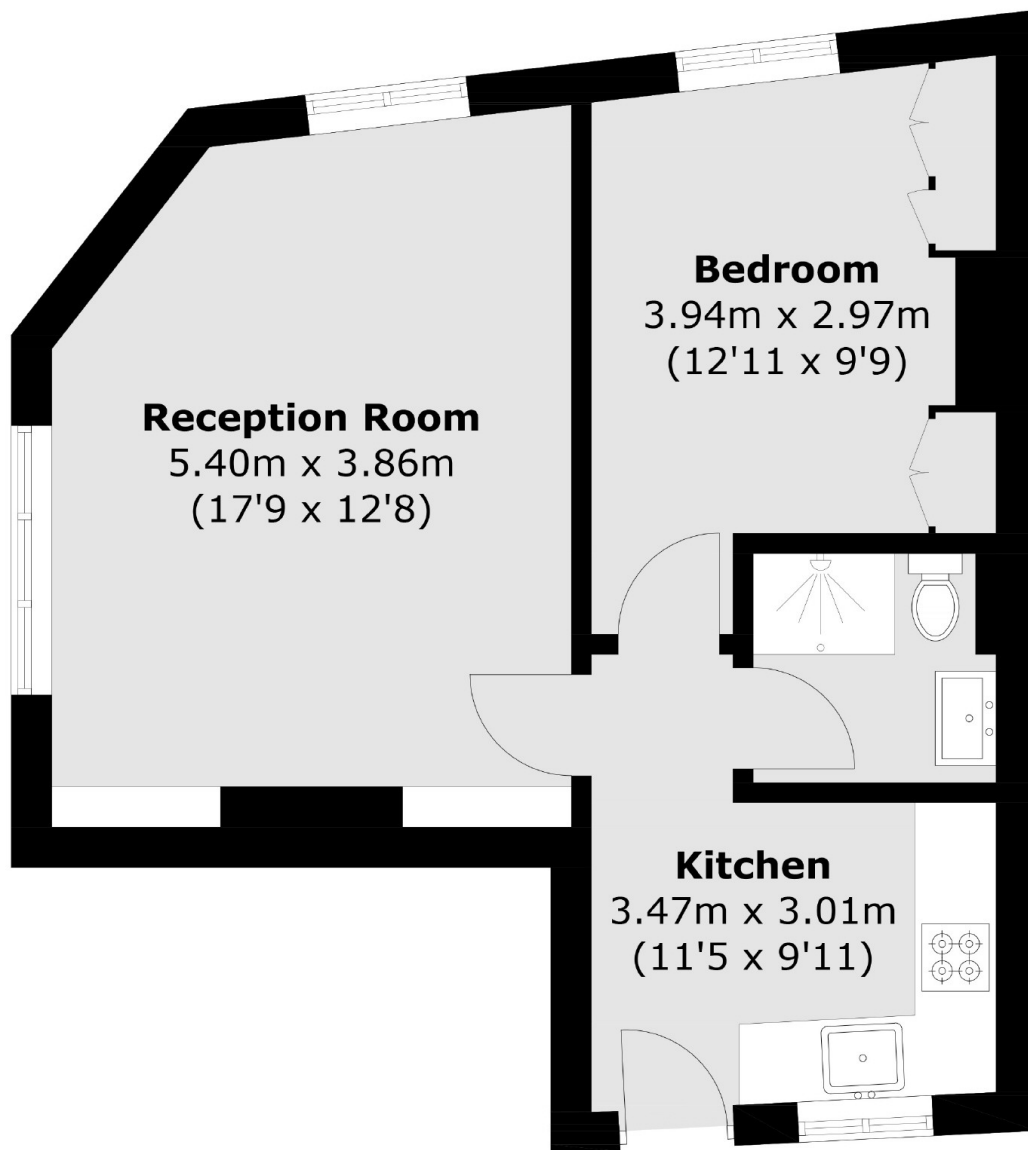

Total area (approx.): 42.7 sq. m (459.6 sq. ft)