



**Harper
Macleod LLP**
Estate Agents & Solicitors



Plot of ground 10 Old Mill Lane, Inverness, IV2 3XP

Offers over £90,000

Rare development opportunity to purchase a plot of ground extending to approximately 0.14 acres or thereby with a derelict property situated in a prime location in the established and sought after Culcabock area on the eastern side of Inverness.

The plot of ground is overgrown with trees to the rear and the derelict property on the plot is in an uninhabitable condition and will require to be demolished.

Any viewers entering the property do so entirely at their own risk.

Services

Mains water, electricity and drainage.

Location

Old Mill Lane is situated in a desirable area approximately 1.3 miles from the City Centre. It is within easy reach of Raigmore Hospital, Police Headquarters and the Inshes Retail Park. It is within walking distance of the Culcabock Golf Course.

Primary School pupils in the area attend Drakies Primary School and secondary school pupils in the area attend Millburn Academy.

Inverness has a fabulous selection of restaurants, cafés, shops, leisure and business facilities. It has excellent transport links by road, rail and air. Inverness Airport offers national and European flights.

Directions

From the Inshes roundabout take the exit onto Old Perth Road/B9006. You will pass Raigmore Hospital on your right hand side. At the next roundabout continue straight onto Culcabock Road/B853. Continue to follow the B853 past the Kingsmills Hotel on your left hand side. Continue onto Damfield Road. Turn left onto Harris Road then take the third exit on your left into Old Mill Lane. Number 10 will be on your right hand side.

Entry

By mutual agreement

Viewing

Strictly by appointment

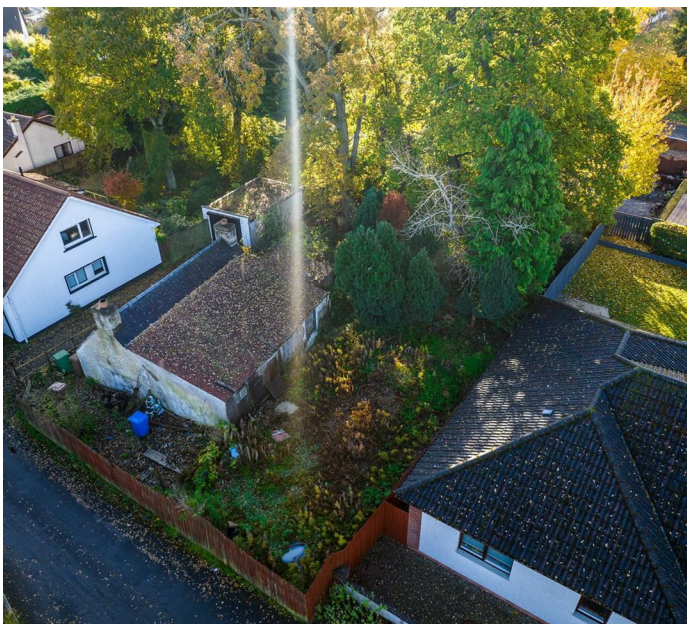



<p>Pink Site Area:- 563.352m² or 0.139 Acres</p>	<p>Client:</p> <p>Miss Elena F Duff 12 Old Mill Lane Inverness IV2 3XP</p>	<p>Site Layout:</p> <p>Topographical Survey Title Plan 10 Old Mill Lane Inverness IV2 3XP</p>	<p>Drawn By:</p> <p>GCN</p>	<p>Checked By:</p> <p>CTM</p>	<p>Surveyed By:</p> <p>JDS</p>	<p>Drawing Scale:</p> <p>1 : 500 @ A4</p>	<p>LAND & BUILDING SURVEYING SETTING OUT ENGINEERS CIVIL ENGINEERING DESIGN LASER SCANNING SERVICES</p> <p>HYDROGRAPHIC SURVEYING VOLUIMETRIC SURVEYING DIMENSIONAL CONTROL SURVEYING AUTOCAD, BRUNNEN PRO SERVICES</p>	<p>Drawing Status:</p> <p><input type="checkbox"/> FOR APPROVAL</p> <p><input type="checkbox"/> FOR ISSUE</p> <p><input type="checkbox"/> FOR DISCUSSION</p> <p><input type="checkbox"/> DRAFT STATUS</p>
			<p>Searched Date:</p> <p>18/10/2023</p>	<p>Drawing No.:</p> <p>CTCH-5467-001</p>				

These particulars, whilst believed to be accurate are set out as a general outline only for guidance and do not constitute any part of an offer or contract. Intending purchasers should not rely on them as statements of representation of fact, but must satisfy themselves by inspection or otherwise as to their accuracy. No person in this firm's employment has the authority to make or give any representation or warranty in respect of the property.