



CITY CENTRE LOCATION, CONVENIENTLY
LOCATED FOR STUDENTS OR PROFESSIONALS



01224 472 441



www.mcewanfraserlegal.co.uk



info@mcewanfraserlegal.co.uk





27F Adelphi is located on the 3rd floor within a block of eight flats, protected by a security entrance system, allowing access to a bright communal hallway and stairs.

The current owners during their tenure have maintained and upgraded to an exceptional standard a modern kitchen which is open plan to the lounge and a stylish shower room being some of the upgrades.

The property further benefits from generous-sized accommodations, decorated in a fresh neutral tone, with double-glazed windows and an electric heating system.

The property comprises of internal hallway leading to all other rooms, a well-proportioned lounge open plan to the kitchen which is fitted with a range of integrated appliances with multiple wall and base mounted units. Double bedroom and modern three-piece shower room. In addition, there are two storage cupboards in the hallway.







The Bedroom







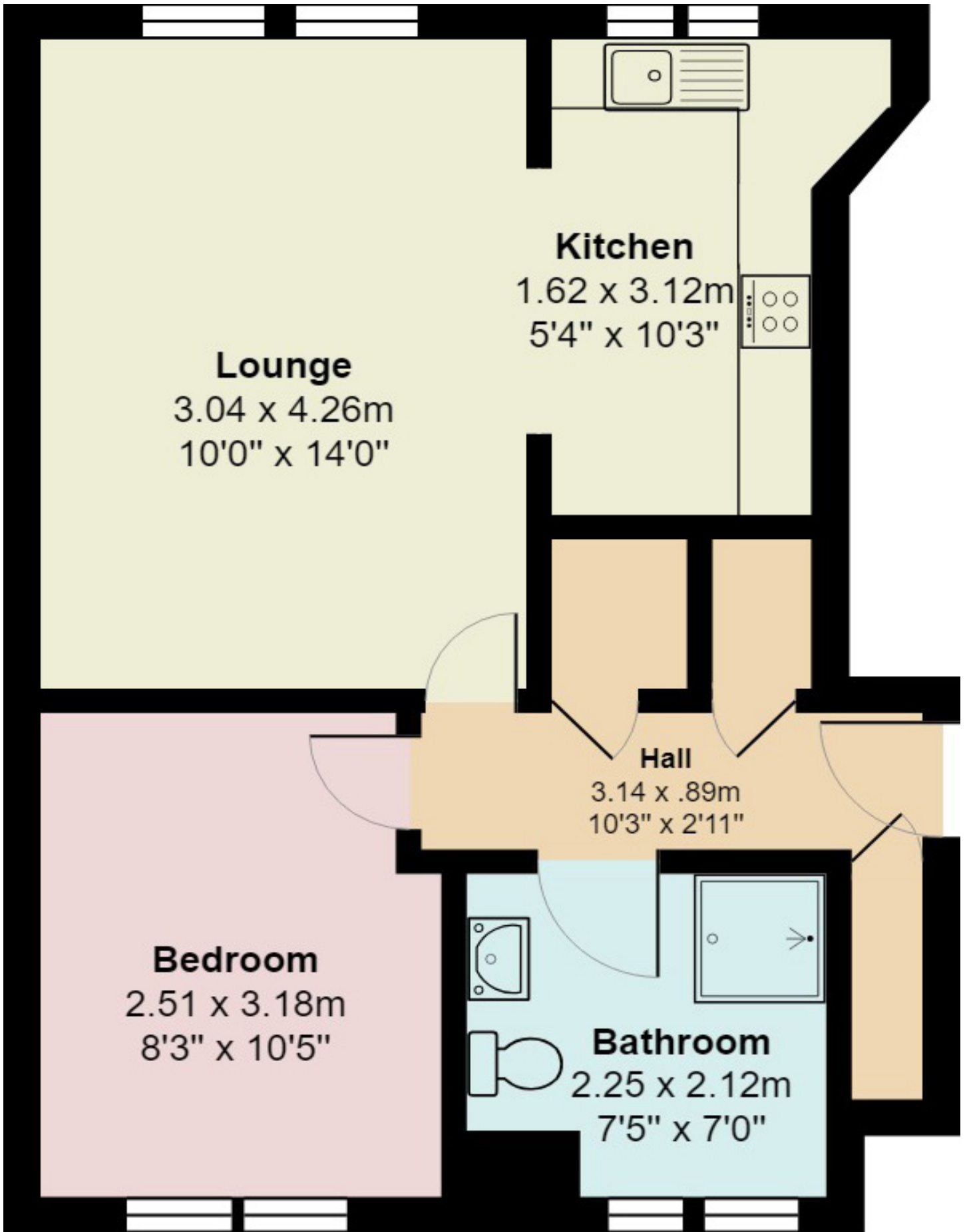

Gross internal floor area (m²): TBCm²

EPC Rating: TBC

Floor Plan



Adelphi is located in the city centre, situated to the east end of Union Street in the heart of Aberdeen providing all the amenities one would expect with modern-day city living, including a multitude of shopping malls such as the Bon Accord Centre and Union Square, both are a short distance from the property. There are pubs, restaurants, and eateries galore, with fantastic theatres and cinemas to enjoy. Aberdeen is renowned for its superb educational and recreational facilities there is a fantastic amount of indoor and outdoor activities on your doorstep all within easy reach of the property.

Aberdeen has superb local public transport facilities with the city offering further excellent bus and rail services, with national and international flights being provided from Dyce Airport. The main East Coast Rail Network operates from Aberdeen.

With its fantastic central location, this property would be a superb first-time purchase, would suit the student or a professional couple, or a fantastic buy-to-let investment. Early viewing is highly recommended.

The Location



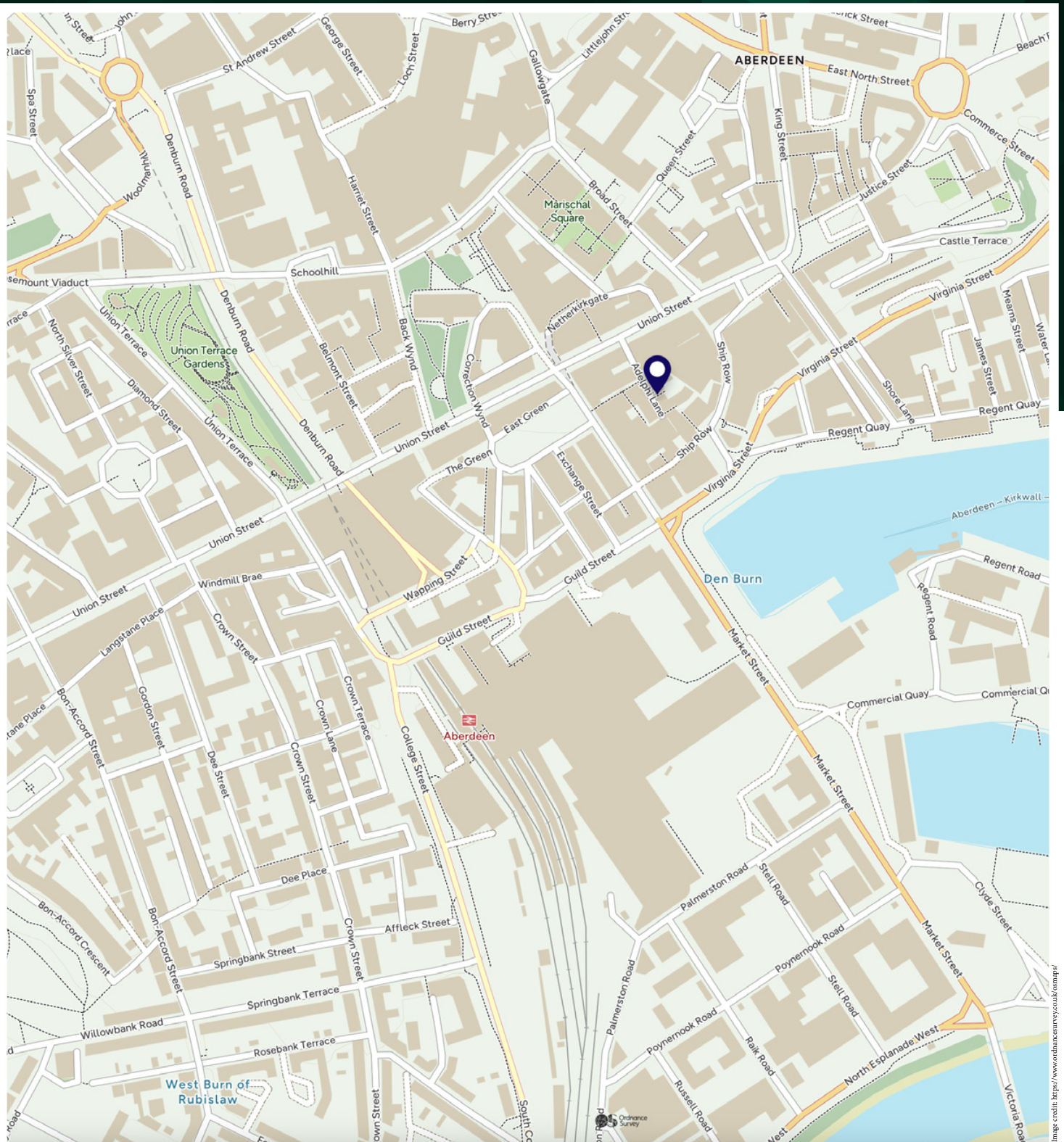

McEwan Fraser Legal

Solicitors & Estate Agents

Tel. 0131 524 9797

www.mcewanfraserlegal.co.uk

info@mcewanfraserlegal.co.uk

**Part
Exchange
Available**



THE SUNDAY TIMES
THE TIMES



Text and description
PETER REID
Area Sales Manager



Layout graphics and design
ALAN SUTHERLAND
Designer

Disclaimer: The copyright for all photographs, floorplans, graphics, written copy and images belongs to McEwan Fraser Legal and use by others or transfer to third parties is forbidden without our express consent in writing. Prospective purchasers are advised to have their interest noted through their solicitor as soon as possible in order that they may be informed in the event of an early closing date being set for the receipt of offers. These particulars do not form part of any offer and all statements and photographs contained herein are for illustrative purposes and are not guaranteed or warranted. Buyers must satisfy themselves for the accuracy and authenticity of the brochure and should always visit the property to satisfy themselves of the property's suitability and obtain in writing via their solicitor what's included with the property including any land. The dimensions provided may include, or exclude, recesses intrusions and fitted furniture. Any measurements provided are for guide purposes only and have been taken by electronic device at the widest point. Any reference to alterations to, or use of, any part of the property does not mean that any necessary planning, building regulations or other consent has been obtained. A buyer must find out by inspection or in other ways that all information is correct. None of the appliances/services stated or shown in this brochure have been tested by ourselves and none are warranted by our seller or MFL.